

**KEYNOTES**

1. Ex. Conc. Curb, Straight (DND)
  2. Ex. Conc. Curb, Straight (TBR)
  3. Ex. Edge of Pavement (TBR)
  4. Ex. Conc. Stairs w/ Railing (DND)
  5. Ex. San Manhole (DND)
  6. Ex. San Manhole (ATG)
  7. Ex. Landscape (DND)
  8. Ex. Landscape (TBR)
- CL of R/W Sta. 14+88.21  
Asphalt Driveway  
City / Commercial  
19.66' Wide

# FRANKLIN COUNTY CITY OF COLUMBUS

## SURVEY No. 2668 OF THE VIRGINIA MILITARY DISTRICT

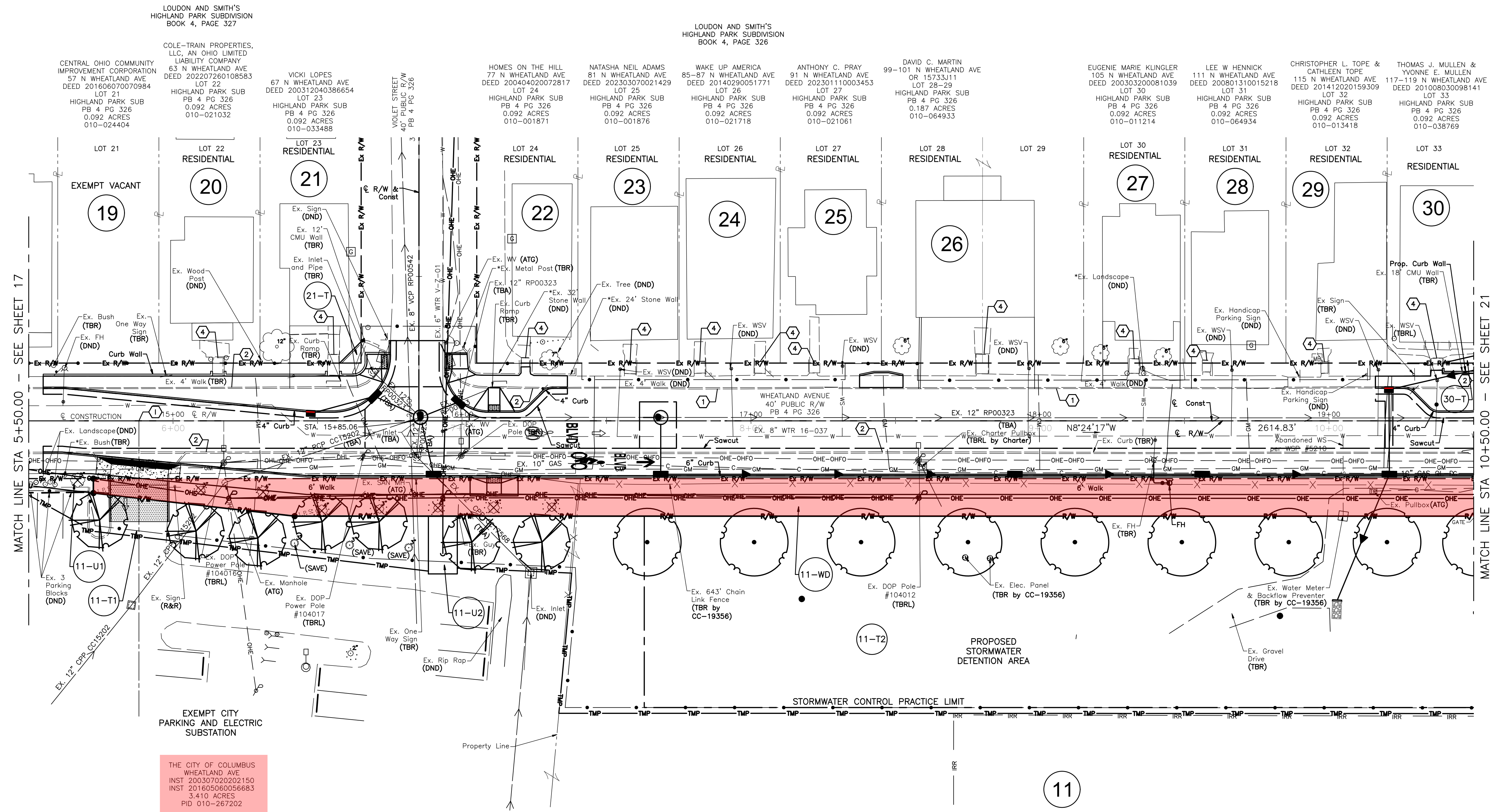
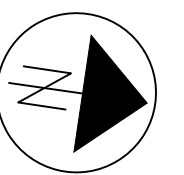

MATCH LINE STA 5+50.00 - SEE SHEET 17

MATCH LINE STA 10+50.00 - SEE SHEET 21

THE CITY OF COLUMBUS  
WHEATLAND AVE  
INST 200307020202150  
INST 201605060056683  
3.410 ACRES  
PID 010-267202

11  
EXEMPT CITY  
THE CITY OF COLUMBUS  
116 N WHEATLAND AVE  
INST 200307020202150  
12.501 ACRES  
PID 010-267201

CIP NO.  
530303-100002  
DESIGNED  
RAW  
CHECKED  
CWP

RIGHT OF WAY  
TOPO STA 5+50.00 TO STA 10+50.00

IMPROVEMENT OF WHEATLAND AVE  
FROM W BROAD STREET TO N OAKLEY AVENUE

3813-E

19 / 28

139  
148

| REV. BY | DATE | DESCRIPTION |
|---------|------|-------------|
|         |      |             |
|         |      |             |

DATE COMPLETED: 4/26/23

FILE: P:\21-0036 WHEATLAND AVENUE IMPROVEMENT\DRAWINGS\HEETS\TOPO STA 5+50.00 TO STA 10+50.00.DWG. SAVED DATE: 26-Apr-2023 10:20:20 AM. PLOT DATE: 4/26/2023 10:23:23 AM. SAVED BY: WSTOWIE

# FRANKLIN COUNTY CITY OF COLUMBUS

## SURVEY No. 2668 OF THE VIRGINIA MILITARY DISTRICT

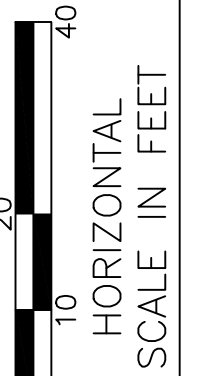
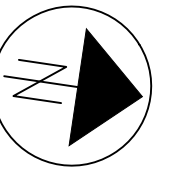

CIP NO. 530303-100002  
PID NO. N/A

DESIGNED RAW  
CHECKED CWP

RIGHT OF WAY  
BOUNDARY STA 5+50.00 to STA 10+50.00

IMPROVEMENT OF WHEATLAND AVE  
FROM W BROAD STREET TO N OAKLEY AVENUE

3813-E

20 / 28

140  
148

| REV. BY | DATE | DESCRIPTION |
|---------|------|-------------|
|         |      |             |
|         |      |             |
|         |      |             |
|         |      |             |

DATE COMPLETED: 4/26/23

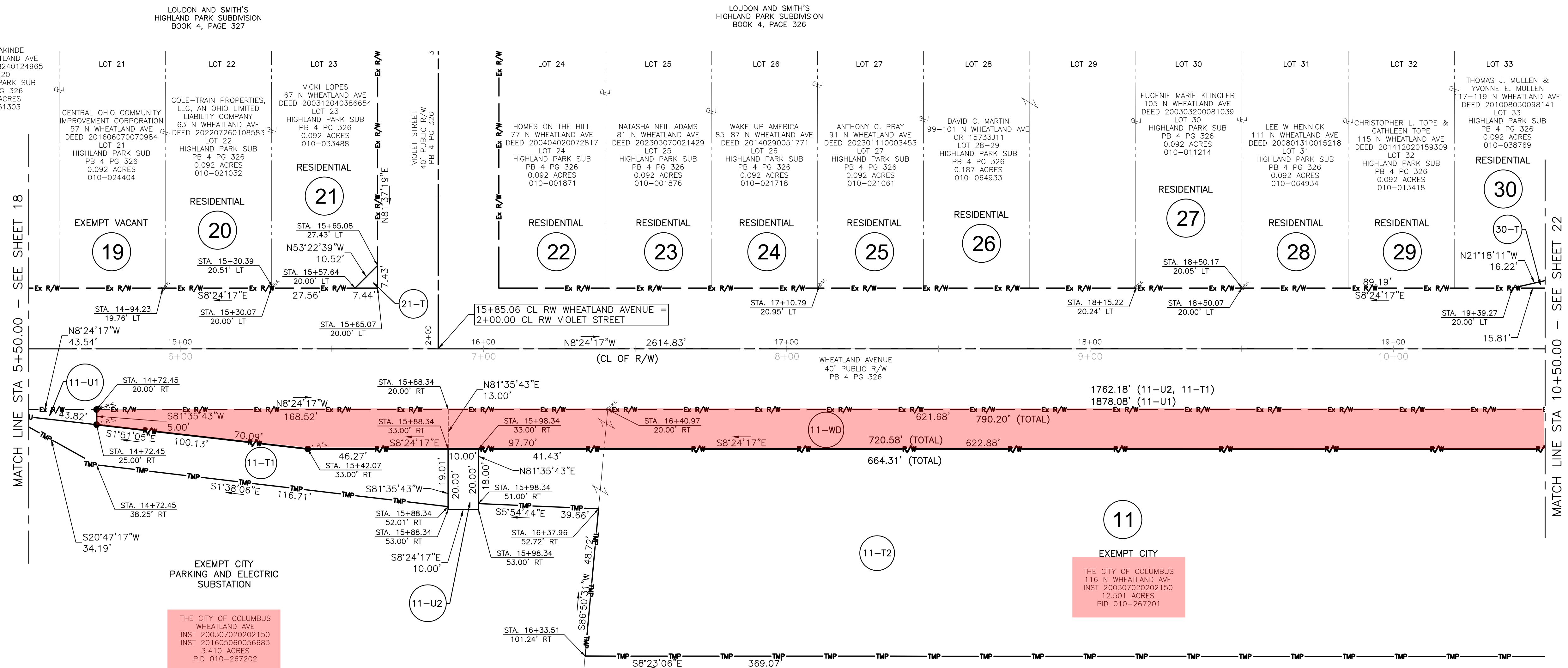

FILE: P:\21-0036 WHEATLAND AVENUE IMPROVEMENT\DWG\BROWNSHEETS\BOUNDARY STA 5+50.00 TO STA 10+50.00.DWG. SAVED DATE: 16-May-2023 3:11 PM. PLOT DATE: 16/2023 3:24 PM. SAVED BY: WSTOWE







# FRANKLIN COUNTY CITY OF COLUMBUS

## SURVEY No. 2668 OF THE VIRGINIA MILITARY DISTRICT

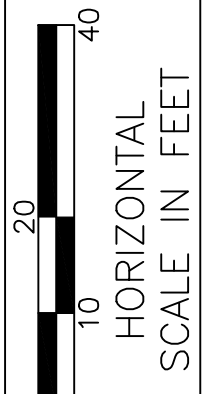
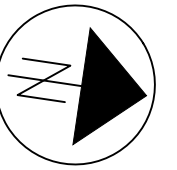

CIP NO.  
530303-100002  
PID NO.  
N/A

DESIGNED  
RAW  
CHECKED  
CWP

RIGHT OF WAY  
BOUNDARY STA 15+50.00 to STA 20+50.00

IMPROVEMENT OF WHEATLAND AVE  
FROM W BROAD STREET TO N OAKLEY AVENUE

3813-E

24 / 28

144  
148

| REV. BY | DATE | DESCRIPTION |
|---------|------|-------------|
|         |      |             |
|         |      |             |
|         |      |             |

DATE COMPLETED: 4/11/23

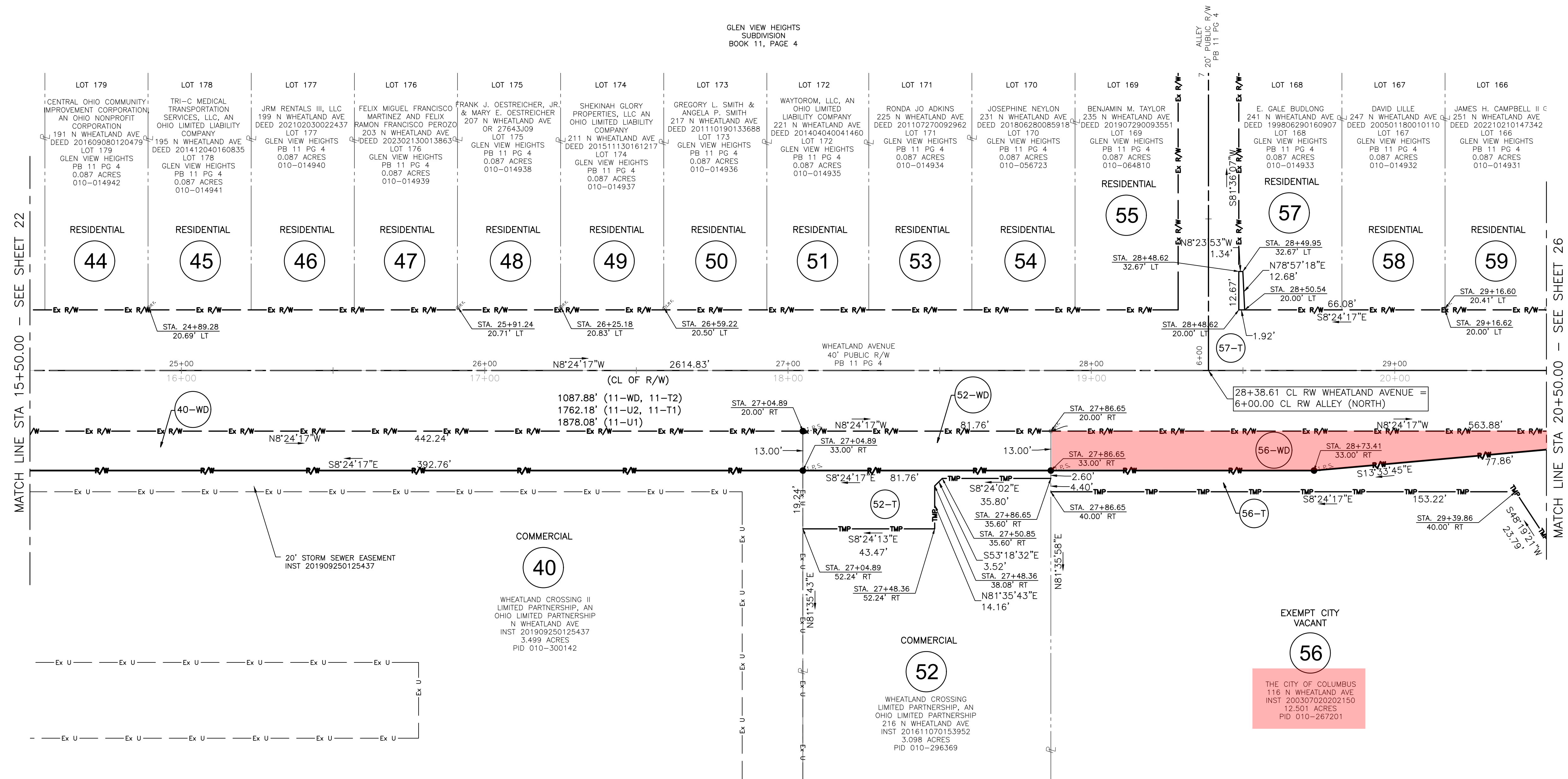

FILE: P:\21-0026 WHEATLAND AVENUE IMPROVEMENT SHEETS\BOUNDARY STA 15+50.00 TO STA 20+50.00.DWG SAVED DATE: 11-Apr-2023 4:44 PM PLOT DATE: 4/11/2023 4:49 PM SAVED BY: VSTOWE



FRANKLIN COUNTY  
CITY OF COLUMBUS  
SURVEY No. 2668 OF THE VIRGINIA MILITARY DISTRICT

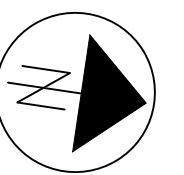

CIP NO.  
530303-100002  
PID NO.  
N/A

DESIGNED  
RAW  
CHECKED  
CWP

RIGHT OF WAY  
BOUNDARY STA 20+50.00 to STA 26+00.00

IMPROVEMENT OF WHEATLAND AVENUE  
FROM W BROAD STREET TO N OAKLEY AVENUE

26 / 28

146  
148

| REV. BY | DATE | DESCRIPTION |
|---------|------|-------------|
|         |      |             |
|         |      |             |
|         |      |             |
|         |      |             |

DATE COMPLETED: 4/11/23

3813-E

FILE: P:\21-0036 WHEATLAND AVENUE IMPROVEMENTS\DWG\BROWNSHEETS\BOUNDARY STA 20+50.00 TO STA 26+00.00.DWG SAVED DATE: 11-Apr-2023 4:34 PM PLOT DATE: 4/11/2023 4:41 PM SAVED BY: M5TCOME

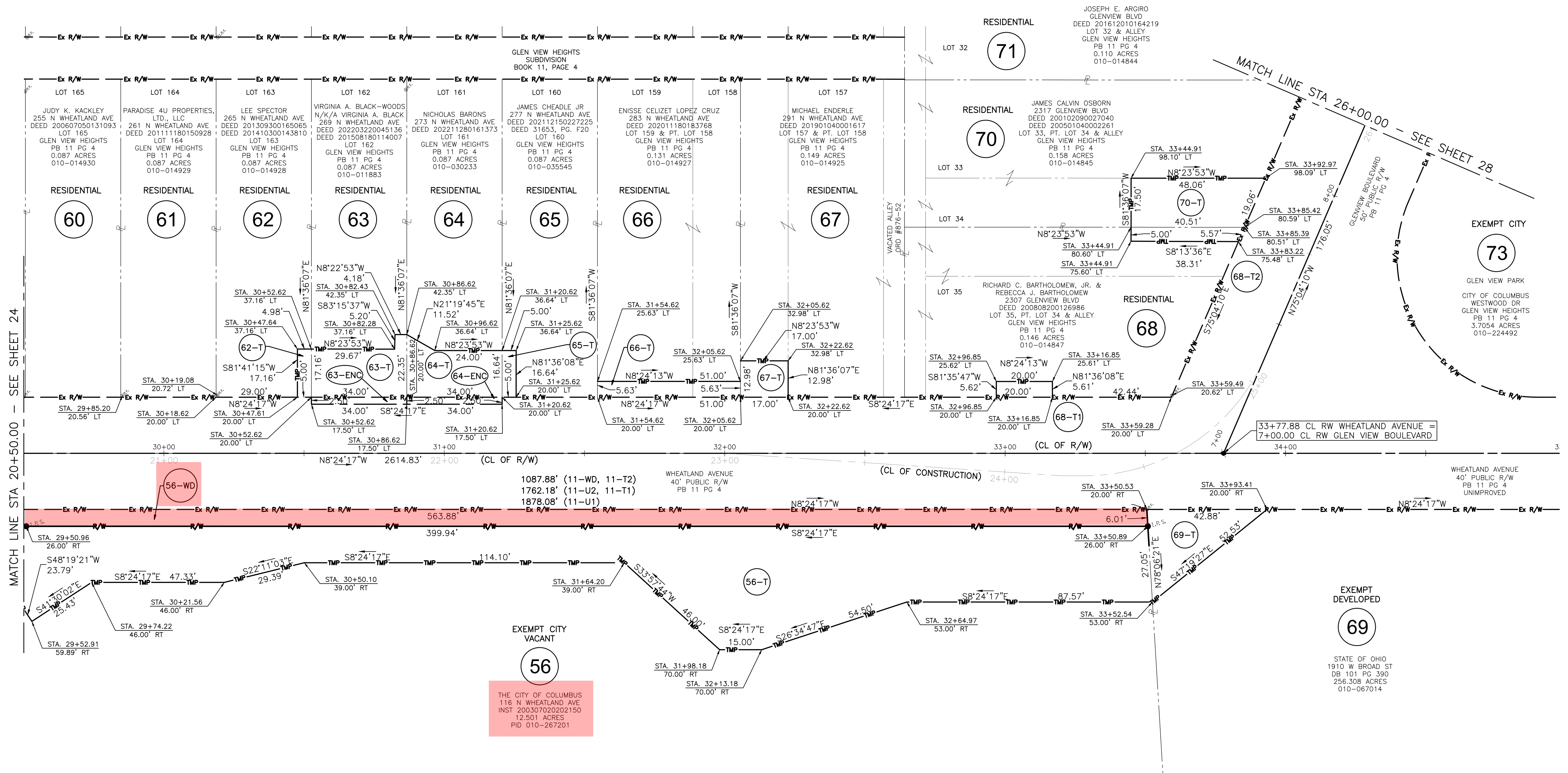

MATCH LINE STA 20+50.00 - SEE SHEET 24

MATCH LINE STA 26+00.00 - SEE SHEET 28

56  
THE CITY OF COLUMBUS  
116 N WHEATLAND AVE  
INST 200307020202150  
12.501 ACRES  
PID 010-267201

69  
EXEMPT DEVELOPED  
STATE OF OHIO  
1910 W BROAD ST  
DB 101 PG 390  
256.308 ACRES  
010-067014