

AN17-004
Prairie Township (0.47 ± acres)
Plat Map

Proposed Annexation
From: Prairie Township
To: City of Columbus

Situated in the State of Ohio
 County of Franklin
 Township of Prairie
 Being Located in the
 Virginia Military Survey
 No. 6636

— Existing City of Columbus Corp. Line
 Proposed Annexation Corp. Line

Area to be Annexed
 Proposed 0.470 Acres

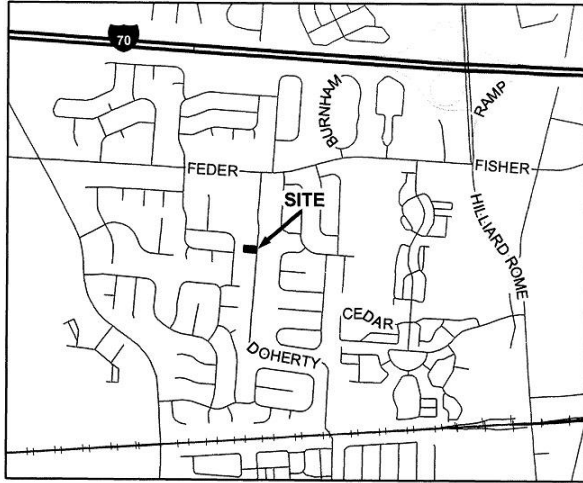

LOCATION MAP NOT TO SCALE

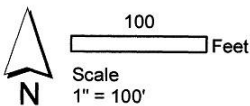
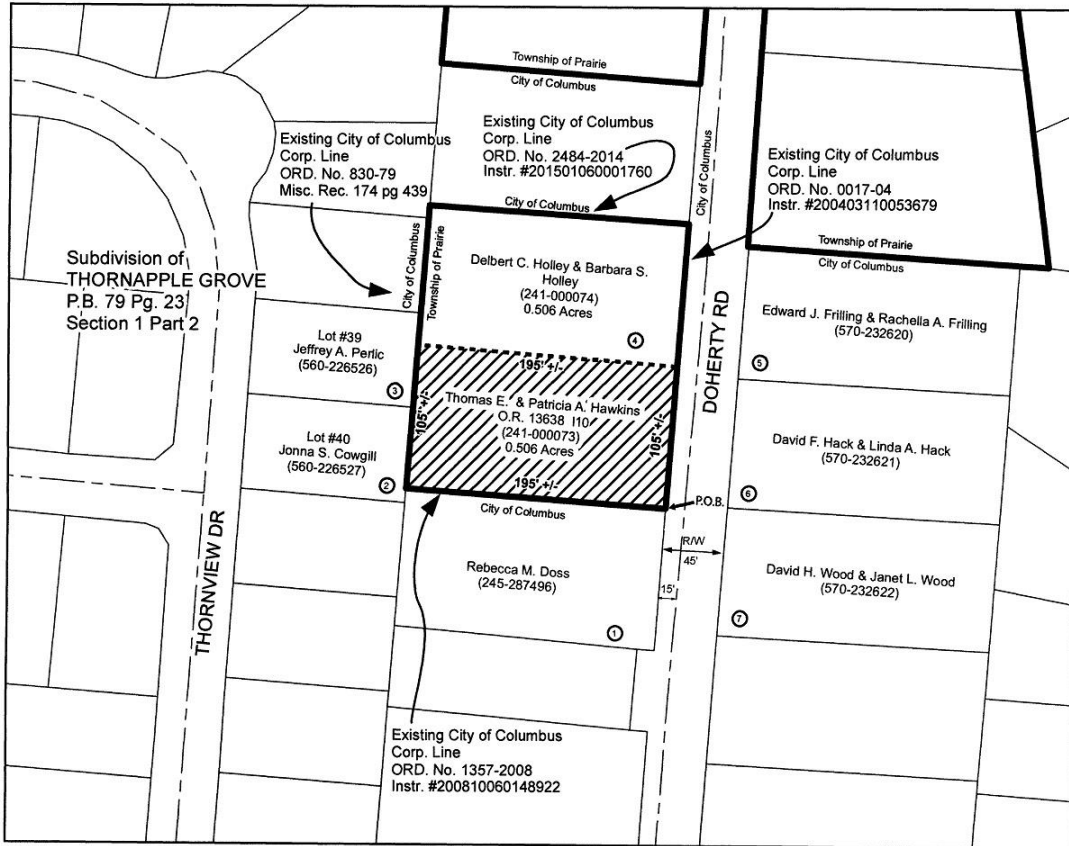

Contiguity Note:
 Total perimeter of annexation area is 600 feet of which 405 feet are contiguous with the City of Columbus by Ordinance Numbers 0017-04, 1357-2008 and 830-79, giving 67.5% contiguity.

Property Owners Adjoining Annexation:

- ① Rebecca M. Doss
- ② Jonna S. Cowgill
- ③ Jeffrey A. Perlic
- ④ Delbert C. Holley & Barbara S. Holley
- ⑤ Edward J. Frilling & Rachella A. Frilling
- ⑥ David F. Hack & Linda A. Hack
- ⑦ David H. Wood & Janet L. Wood

RECEIVED

MAR 15 2017

Franklin County Engineer
 Dean C. Ringle, P.E., P.S.

ANNEXATION
 PLAT & DESCRIPTION
 ACCEPTABLE
 DEAN C. RINGLE, PE., P.S.
 FRANKLIN COUNTY ENGINEER
 By: *[Signature]* Date: 3/15/17