

ALLEY

CITY OF COLUMBUS, FRANKLIN COUNTY, OHIO
PART OF EAST PARK PLACE ADDITION, PB 2, PG 61

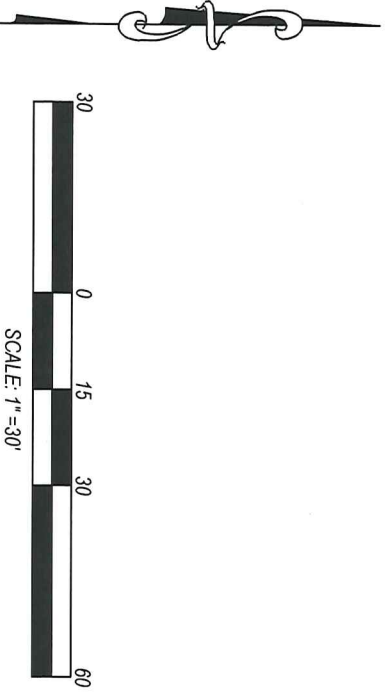

- △ MAG NAIL SET
- IRON PIN FOUND AS NOTED
- BOUNDARY LINE
- PROPERTY LINE
- AUDITOR PARCEL LINE
- RIGHT OF WAY LINE
- ... ORIGINAL SUBDIVISION LOT LINE

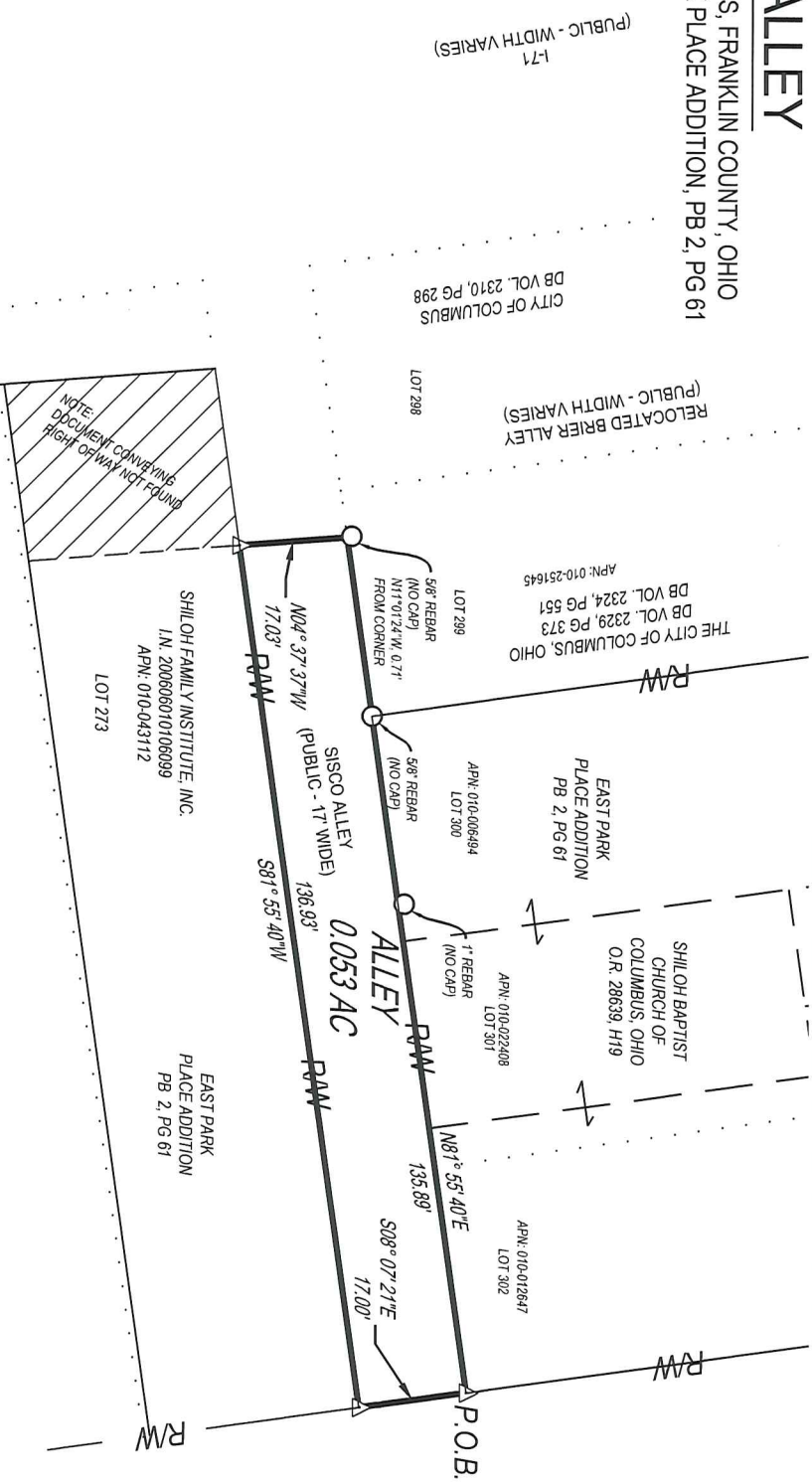

Russell Koening

RUSSELL KOENIG, OHIO PS NO 83358
koenig@cesoinc.com

06-19-2019

DATE

BASIS OF BEARING:
BEARINGS ARE BASED UPON THE OHIO STATE PLANE SOUTH COORDINATE SYSTEM NAD 83(2011) AND FURTHER BASED UPON GPS OBSERVATIONS PERFORMED BY CESO INC. IN JUNE OF 2019 USING THE DDOT VRS NETWORK, HOLDING A BEARING OF SOUTH 08°07'21" EAST FOR THE CENTERLINE OF THE ADJACENT PORTION OF HAMILTON AVENUE.

ALLEY	
SISCO ALLEY	
PART OF EAST PARK PLACE ADDITION, PB 2, PG 61	
FRANKLIN COUNTY, OHIO	
COLUMBUS	DATE: 06/19/2019
SCALE: 1"=30'	
DESIGN: N/A	JOB NO.: 756803
DRAWN: RAK	SHEET NO.: 1 OF 1
CHECKED: AWW	
CESO W W . C E S O I N C . C O M	