

LINE	BEARING	DISTANCE
L1	N 26°05'26" W	15.68'
L2	N 04°04'16" E	14.59'

CURVE	DELTA ANGLE	RADIUS	ARC LENGTH	CHORD BEARING	CHORD LENGTH
C2	2°28'19"	374.00'	16.14'	S 07°06'26" E	16.13'
C3	2°27'35"	374.00'	16.06'	S 09°34'23" E	16.06'
C4	2°27'12"	374.00'	16.01'	S 12°01'47" E	16.01'
C5	2°27'05"	374.00'	16.00'	S 14°28'56" E	16.00'
C6	6°17'12"	374.00'	41.04'	S 18°51'04" E	41.02'
C7	83°48'32"	20.00'	29.25'	S 19°54'36" W	26.72'
C8	90°00'00"	20.00'	31.42'	N 71°05'26" W	28.28'
C9	0°33'38"	67.00'	0.66'	N 25°48'37" W	0.66'
C10	13°45'14"	67.00'	16.08'	N 18°39'11" W	16.04'
C11	13°54'32"	67.00'	16.26'	N 04°49'18" W	16.23'
C12	1°56'18"	67.00'	2.27'	N 03°06'07" E	2.27'
C13	2°05'42"	476.00'	17.40'	S 62°51'43" W	17.40'

LEGEND

- STREET NAME CHANGE
- LOT NUMBERS
- EXISTING EASEMENT
- SANITARY SEWER EASEMENT

NOTE:

ALL LANE, WAY AND BOULEVARD SHOWN ARE PRIVATE AND ALSO KNOWN AS RESERVE "J", IS TO BE OWNED AND MAINTAINED BY THE HOMEOWNERS ASSOCIATION.

- PERMANENT MARKER SET ARE SOLID ONE INCH IRON RODS, 30 INCHES IN LENGTH, WITH A YELLOW CAP BEARING THE NAME "STANTEC".
- IRON PIPE SET ARE 3/4 INCH IRON PIPES, 30 INCHES IN LENGTH, WITH A YELLOW CAP BEARING THE NAME "STANTEC".
- MAG NAIL SET
- IRON PIN FOUND, SIZE AND TYPE INDICATED

PREPARED BY:

1500 LAKE SHORE DRIVE
SUITE 100
COLUMBUS, OHIO 43204
(614) 486-4383 1-800-340-2743
FAX (614) 486-4387



Copyright Reserved
The Contractor shall verify and be responsible for all dimensions. Do Not scale the drawing - any errors or omissions shall be reported to Stantec without delay.
The Copyrights to all designs and drawings are the property of Stantec. Reproduction or use for any purposes other than that authorized by Stantec is forbidden.

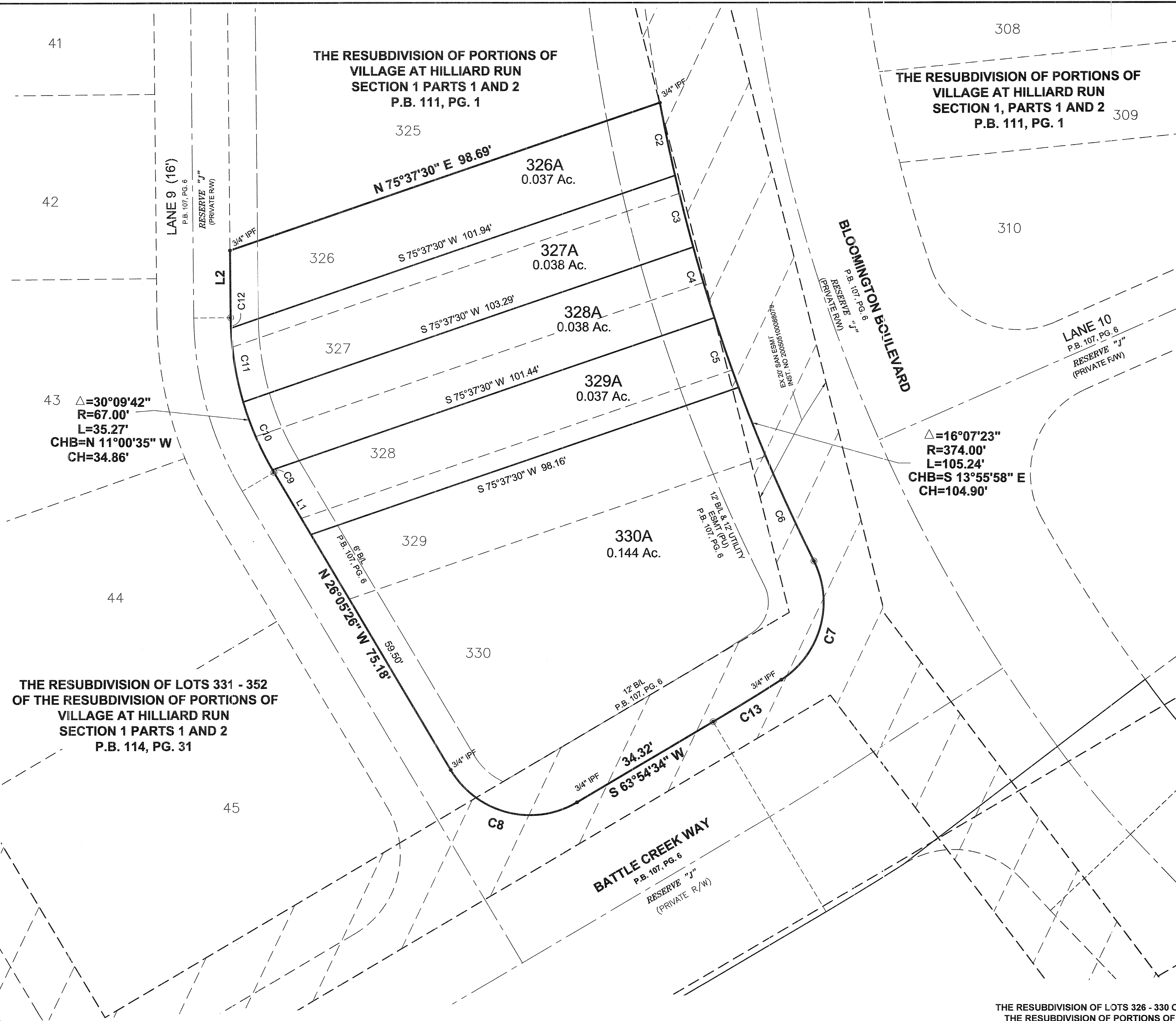

**THE RESUBDIVISION OF LOTS 331 - 352
OF THE RESUBDIVISION OF PORTIONS OF
VILLAGE AT HILLIARD RUN
SECTION 1 PARTS 1 AND 2
P.B. 114, PG. 31**

**THE RESUBDIVISION OF PORTIONS OF
VILLAGE AT HILLIARD RUN
SECTION 1 PARTS 1 AND 2
P.B. 111, PG. 1**

**THE RESUBDIVISION OF PORTIONS OF
VILLAGE AT HILLIARD RUN
SECTION 1, PARTS 1 AND 2
P.B. 111, PG. 1**