

PROPOSED ANNEXATION OF  
**0.3± ACRES**  
**FROM THE TOWNSHIP OF SHARON**  
**TO THE CITY OF COLUMBUS**  
 LOTS 42, 43, 44 & 45  
 AMENDED PLAT OF LOTS 88 TO 92  
 NORTH HOME ACRE PARK  
 PLAT BOOK 17, PAGE 72  
 TOWNSHIP OF SHARON, COUNTY OF FRANKLIN  
 STATE OF OHIO

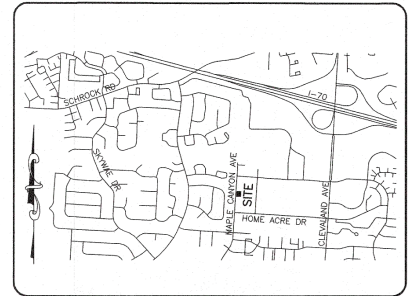

VICINITY MAP  
 (NOT TO SCALE)

**RECEIVED**

MAY 01 2024

FRANKLIN COUNTY ENGINEER  
 BRAD FOSTER, P.E., P.S.

ANNEXATION  
 PLAT & DESCRIPTION  
 ACCEPTABLE  
 BRAD FOSTER, P.E., P.S.  
 FRANKLIN COUNTY ENGINEER  
 BY: FSA DATE: 5/1/24

**LEGEND**

- EXISTING CITY OF COLUMBUS CORPORATION LINE ORD. NO. 24-80 & 2121-00
- PROPOSED CITY OF COLUMBUS CORPORATION LINE
- AREA TO BE ANNEXED

TOTAL PERIMETER OF ANNEXATION IS 446 FT., OF WHICH 223 FT. IS CONTIGUOUS WITH THE CITY OF COLUMBUS GIVING 50% PERCENT PERIMETER CONTIGUITY.

**NOTE:**

THIS EXHIBIT WAS PREPARED FROM RECORD INFORMATION, AND IS FOR ANNEXATION PURPOSES ONLY.

*Scott D. Grundei* 4/25/24  
 SCOTT D. GRUNDEI, P.S. DATE  
 REGISTERED SURVEYOR NO. 8047

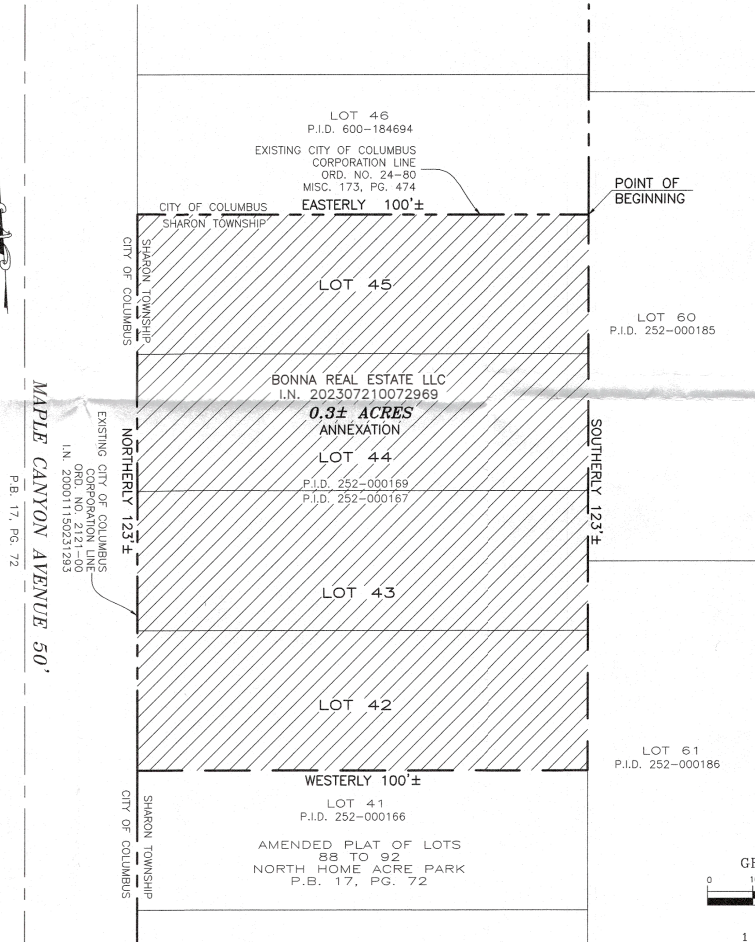
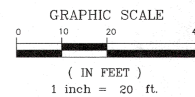

**LS** LANDMARK SURVEY  
**GI** GROUP, INCORPORATED

690 LAKEVIEW PLAZA BLVD., SUITE A, WORTHINGTON, OH 43085  
 PHONE: (614) 485-9000 WWW.LANDMARKSURVEY.COM

DATE: 4/15/23 FILE NO. ANN001-JOB01-ANX