

ANNEXATION AN11-014

± 1.6 Acres in Franklin Township

Ohio Hospital for Psychiatry, LLC

ANNEXATION PLAT FROM FRANKLIN TOWNSHIP TO CITY OF COLUMBUS

1.6± Acre Tract

Located in State of Ohio, County of Franklin, Township of Franklin,
Virginia Military Survey 422

Legend

- | | | | |
|---|-----------------------|-------|--|
| PL | Property Line | | Annexation Area |
| R/W | Right-of-Way | — | Existing City of Columbus Corporation Line |
| POC | Point of Commencement | - - - | Proposed City of Columbus Corporation Line |
| POB | Point of Beginning | | |

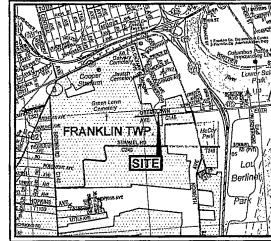

ANNEXATION
PLAT & DESCRIPTION
ACCEPTABLE
DEAN C. RINGLE, P.E., P.S.
FRANKLIN COUNTY ENGINEER

By E.E. Ferris Date 10/11/2011

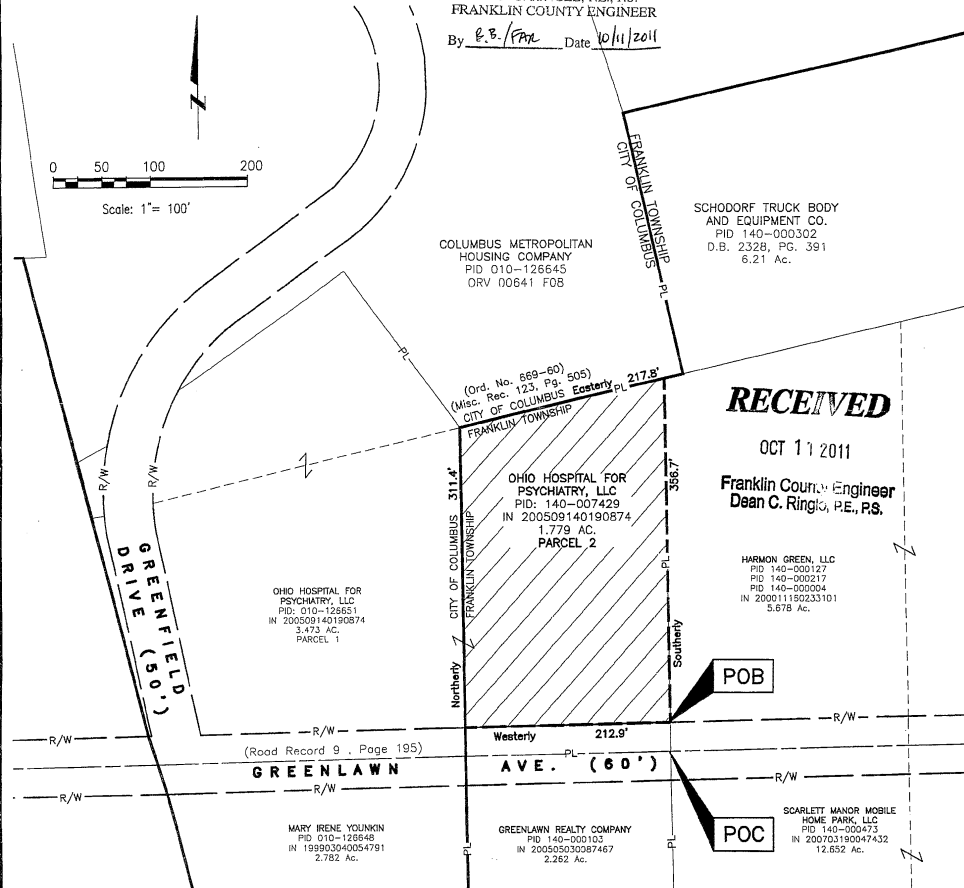
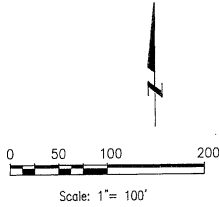

NOTE: Approximately 559 L.F. of the site is adjacent to the City of Columbus, which constitutes approximately 48% of the total site boundary.

The above description was prepared by Matthew E. Ferris, Registered Surveyor No. 8230, E.P. Ferris & Associates, Inc. in October 2011, from the best available County Records. This description is not valid for the transfer of real property, and is not intended to be a Boundary Survey as defined by the Ohio Administrative Code in Chapter 4733-37.



By: *M.E. Ferris* 10-10-11
Matthew E. Ferris, P.E., P.S.
Registered Surveyor No. 8230

708550

DRWN BY CDM_CHK BY MEF DATE 10-10-11