

ANNEXATION AN12-022

+ 6.1 Acres in Jefferson Township Eastside Grace Brethren Church

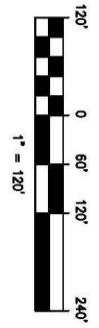
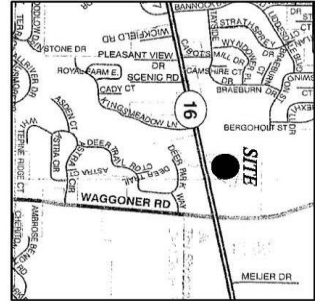

- Area to be Annexed
- Existing Corp Line
- Proposed Corp Line

Length of Contiguity: ±2205 feet
 Total Length of Perimeter: ±2205 feet
 Percentage of Contiguity: ±100%
 No islands of township property are created by this annexation.

6.1 ACRE ANNEXATION TO THE CITY OF COLUMBUS FROM JEFFERSON TOWNSHIP EXPEDITED TYPE II ANNEXATION UNDER ORC §709.021 AND §709.023

Township of Jefferson, Franklin County, Ohio
 Quarter Township 4, Township 1, Range 16, U.S.M.D.

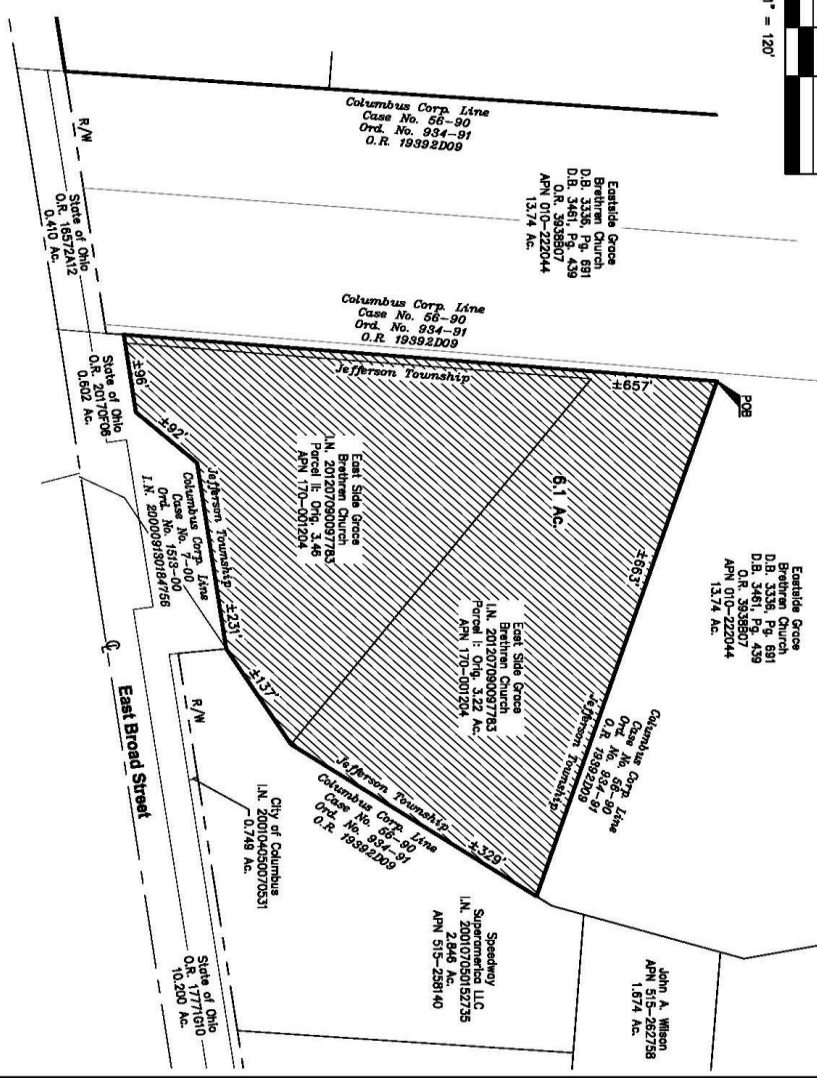

Professional Surveyor No. 9059 Date: _____
 John C. Dodgson, P.S.
 173 Hayes Drive Job No.: ES99C, Shadwick Annx
 Reynolds, VA 23068 Date: 06/20/2012
 Phone 814-866-9092 Rev.: 01/29/2013