

# EXHIBIT "B"

## RELEASE OF EASEMENT

SITUATED IN:  
**PT. 12' ALLEY, LOECHLER'S SUBDIVISION (P.B. 2, PG. 355)**  
 CITY OF COLUMBUS, FRANKLIN COUNTY, OHIO

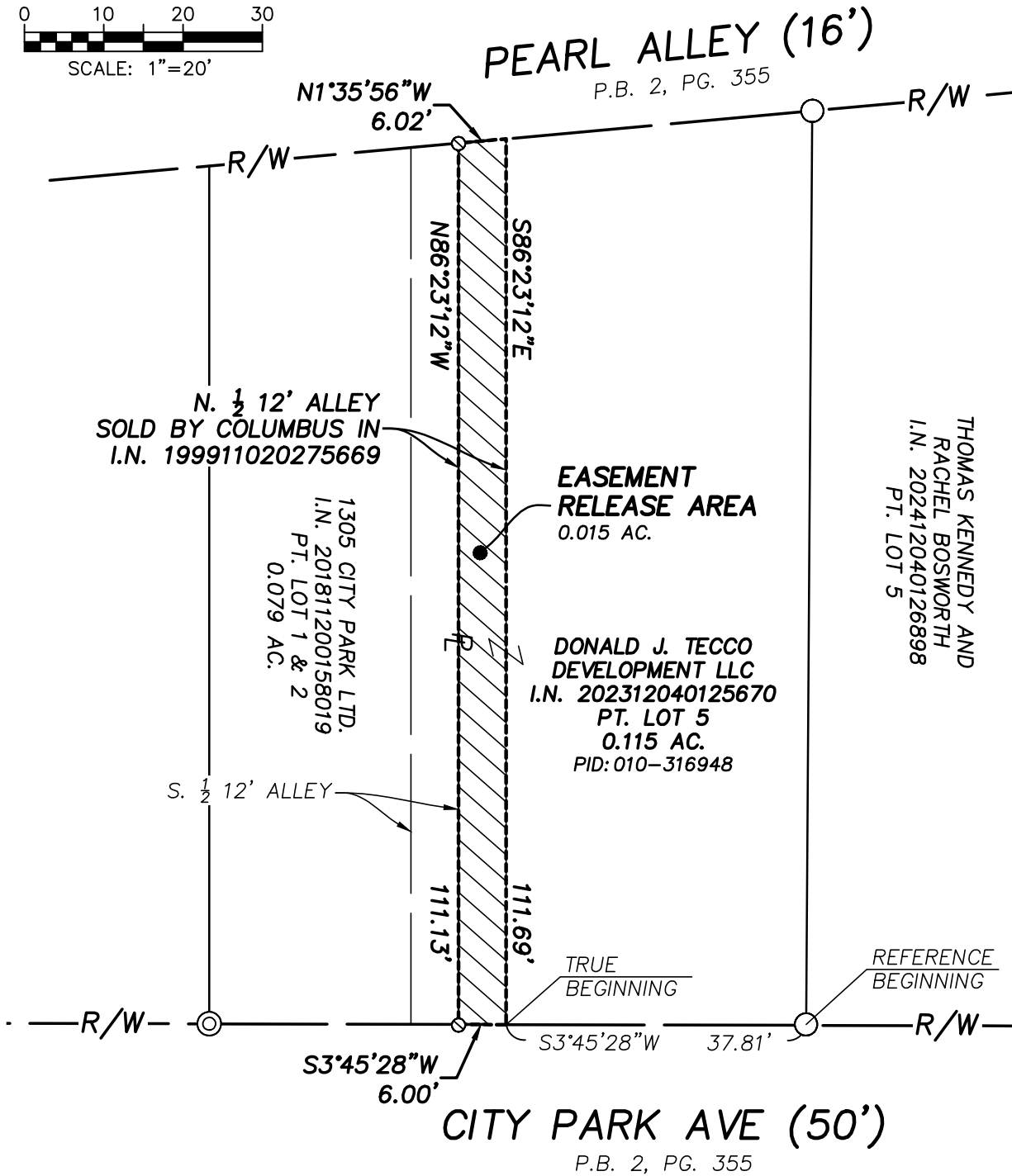
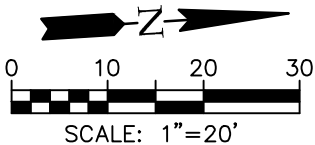

THOMAS KENNEDY AND  
 RACHEL BOSWORTH  
 I.N. 202412040126898  
 PT. LOT 5

### LEGEND

- PROPERTY LINE
- PUBLIC ROAD RIGHT-OF-WAY
- IRON PIN FOUND
- IRON PIPE FOUND
- MAG NAIL FOUND

**BEARING BASIS**  
 Bearings hereon are referenced to SPCS Grid, OH S. Zone, per an Ohio RTN survey.



8850 COMMERCE LOOP DR  
 COLUMBUS, OH 43240  
 (614) 899-2209

DRAWING NAME: 24107REL.DWG

DATE: 5/1/2026  
 JOB No.: 24-107  
 CLIENT: EDGECLIFF BUILDING CO.  
 CLIENT P.O.: N/A

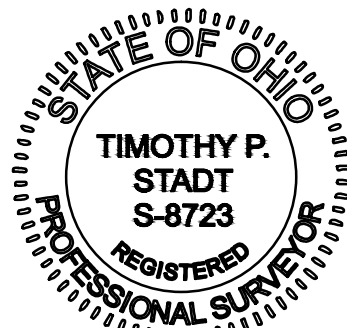

BY Timothy P. Stadt  
 OHIO PROFESSIONAL SURVEYOR No. 8723