

1489 ROHR
 STATE OF OHIO, COUNTY OF FRANKLIN, CITY OF COLUMBUS,
 NORTH HALF SECTION 35, TOWNSHIP 4 NORTH, RANGE 22 WEST

1489 ROHR ROAD LLC
 IN. 202010280169196
 IN. 202010280169197
 IN. 202010280169198
 PID. 495-268704
 217.657 ACRES

SEE SHEET 3

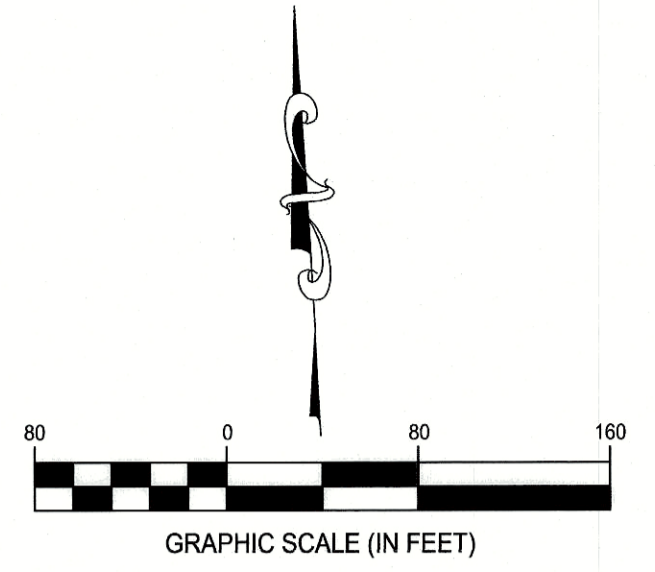
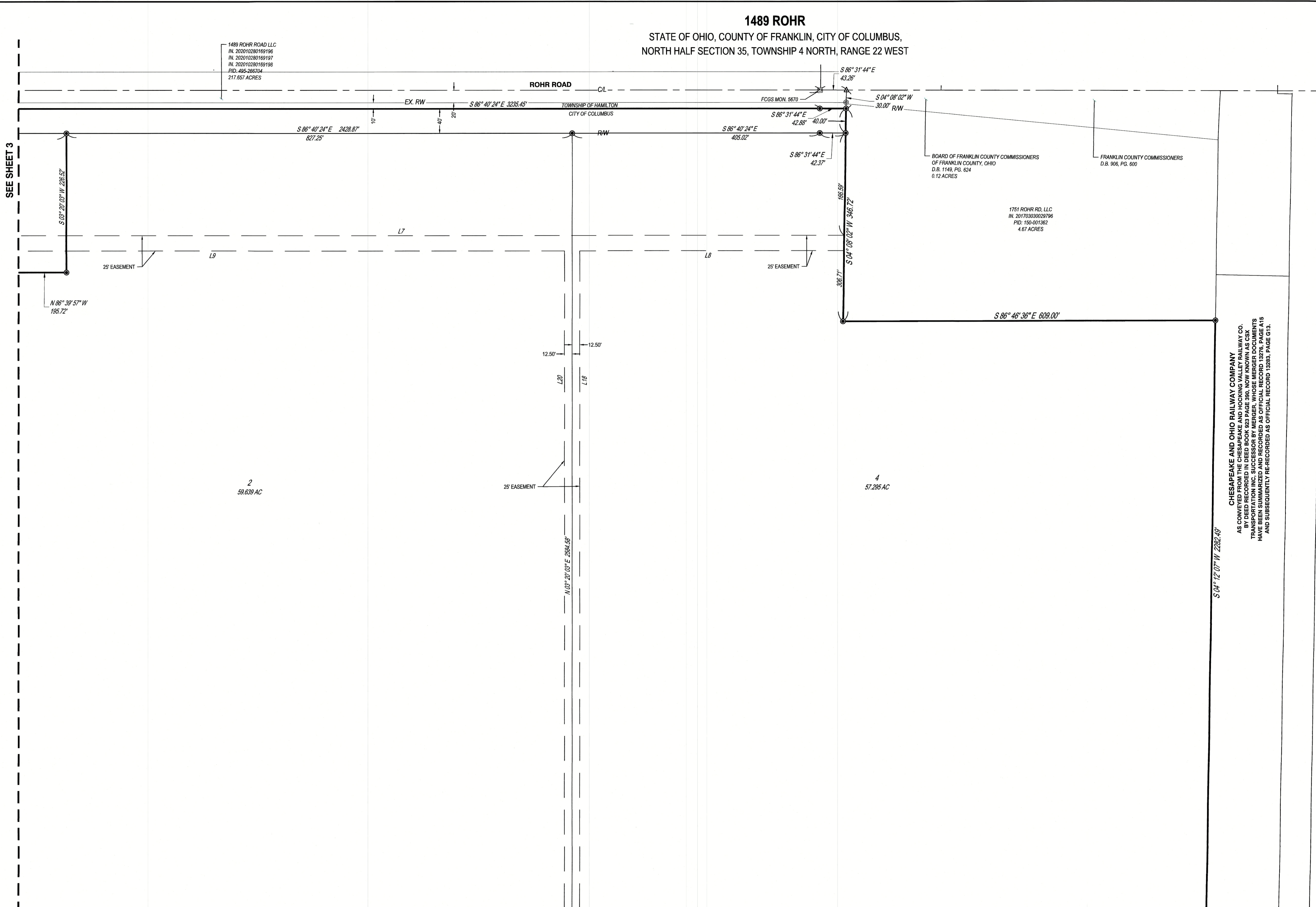

Line Table		
Line #	Direction	Length
L7	S86° 39' 57\"/>	
L8	N86° 39' 57\"/>	
L9	S86° 39' 57\"/>	
L18	S03° 20' 03\"/>	
L20	N03° 20' 03\"/>	

CHESAPEAKE AND OHIO RAILWAY COMPANY
 AS DERIVED FROM THE CHESAPEAKE AND HOORING VALLEY RAILWAY CO.
 SUCCESSION OF THE CHESAPEAKE AND HOORING VALLEY RAILWAY CO.
 TRANSPORTATION INC. SUCCESSOR BY MERGER, WHOSE MERGER DOCUMENTS
 HAVE BEEN SUMMARIZED AND RECORDED AS OFFICIAL RECORD 13276, PAGE A15
 AND SUBSEQUENTLY RE-RECORDED AS OFFICIAL RECORD 13283, PAGE G13.

- CESO IRON PIN LEGEND**
- IRON PIN FOUND
 - IRON PIN TO BE SET (5/8"x30" REBAR W/ CESO CAP)
 - ▲ MAG NAIL SET
 - PERMANENT MARKER SET (1"x30" REBAR W/ ALUMINUM CESO CAP)
 - ▣ FRANKLIN COUNTY MONUMENT
 - MAG NAIL FOUND

1489 ROHR	
CITY OF COLUMBUS FRANKLIN COUNTY, OHIO	
SCALE: 1"=80'	DATE: 07/15/2021
DESIGN: N/A	JOB NO.: 758468
DRAWN: ADB	SHEET NO.:
CHECKED: ALB	6 OF 6

