

PROPOSED ANNEXATION OF 0.4± ACRES FROM: MADISON TOWNSHIP TO: CITY OF COLUMBUS

SITUATED IN THE STATE OF OHIO, COUNTY OF FRANKLIN, TOWNSHIP OF MADISON, S.E. 1/4 SECTION 13, TOWNSHIP 11 NORTH, RANGE 21 WEST, CONGRESS LANDS.

LEGEND

EXISTING CITY OF COLUMBUS CORP. LINE

PROPOSED CITY OF COLUMBUS CORP. LINE

AREA TO BE ANNEXED

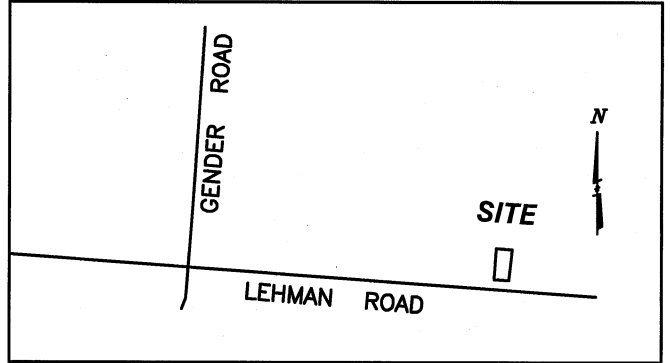

LOCATION MAP
NO SCALE

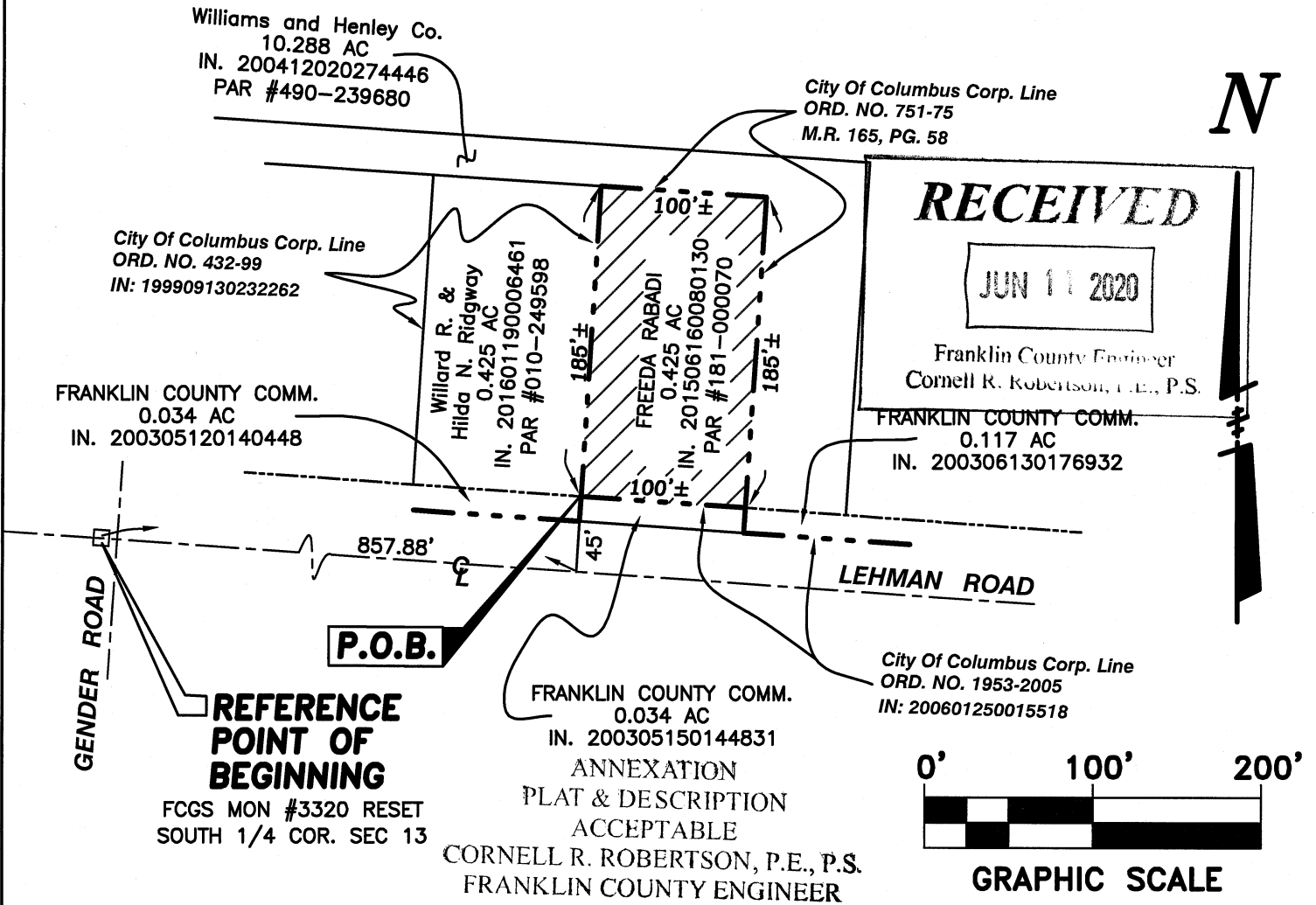

THIS EXHIBIT WAS PREPARED FROM RECORD INFORMATION FROM THE FRANKLIN COUNTY ENGINEER, RECORDER AND AUDITOR, AND IS NOT INTENDED FOR THE TRANSFER OF REAL PROPERTY.

THE TOTAL PERIMETER OF THE ANNEXATION AREA IS 570 FEET, OF WHICH 570 FEET IS CONTIGUOUS WITH THE CITY OF COLUMBUS, GIVING 100% CONTIGUITY.

PREPARED BY:

SITE ENGINEERING, INC.
7453 EAST MAIN STREET
REYNOLDSBURG, OHIO 43068
PHONE: (614) 759-9900

Mark A Hazel, no 6-8-2020
Professional Surveyor #7039

