

SITUATED IN THE STATE OF OHIO,
 COUNTY OF FRANKLIN, TOWNSHIP OF
 PLAIN, BEING IN SEC. 14, TWP. 2,
 RANGE 16, U.S.M. LANDS.

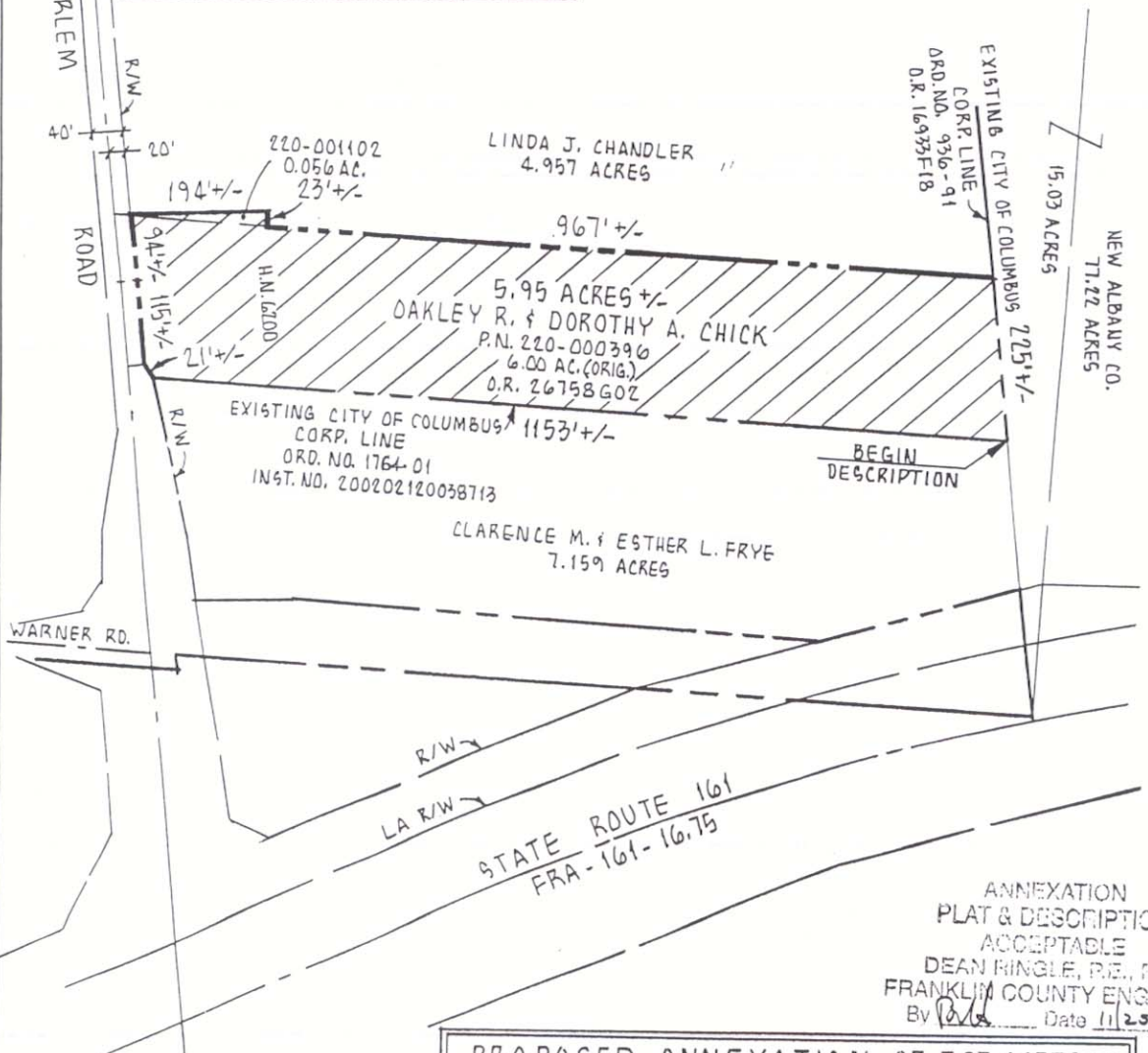

635 Brookside Boulevard
 Westerville, OH 43081
 614-818-4900
 Fax 818-4902

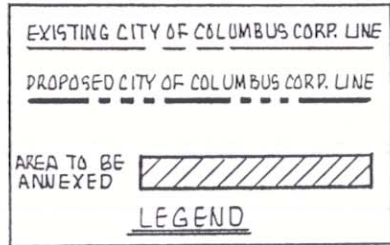
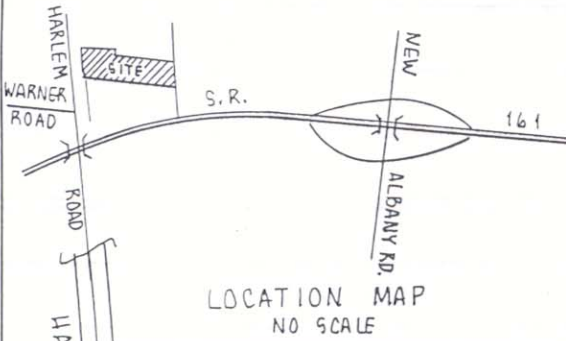

ANNEXATION
 PLAT & DESCRIPTION
 ACCEPTABLE
 DEAN RINGLE, P.E., P.D.
 FRANKLIN COUNTY ENGINEER
 By *[Signature]* Date 11/25/02

PROPOSED ANNEXATION OF 5.95 ACRES +/-
 TO THE
 CITY OF COLUMBUS
 FROM
 PLAIN TOWNSHIP, FRANKLIN COUNTY, OHIO
 NOVEMBER, 2002 SCALE: 1" = 200' JOB NO. 02-540

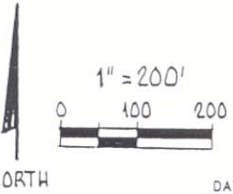

SCALE
 DRAW *[Signature]* CHECKED *[Signature]*

DATE _____
 REVISED DATES _____
 JOB NUMBERS
 02-540

DRAWING PREPARED BY
[Signature]
 ROBERT G. WYND P.S. NO. 6872