

MAP

ANNEXATION AN04-014

1.7 Acres in Perry Township

GURU NANAK Religious Society of Central Ohio

Myers Surveying Company, Inc.

2740 East Main Street, Columbus 43209 (Bexley), Ohio
614-235-8677 FAX: 614-235-4559

Plat of Proposed Annexation to the City of Columbus for: Guru Nanak Religious Society

Legal Description: Situated in Ohio, County of Franklin, Township of Perry, Being Lot 1 Brookside Estates Plat No. 3 Amended Plat Book 23, Page 31

Applicant:
Posted Address: 2580 W. Dublin Granville Road

- = Proposed City of Columbus Corp. Line
- ===== = Existing City of Columbus Corp. Line
- = Area to be Annexed

80' 40' 0' 80'
Scale: 1" = 80'
Date: 3-29-2004

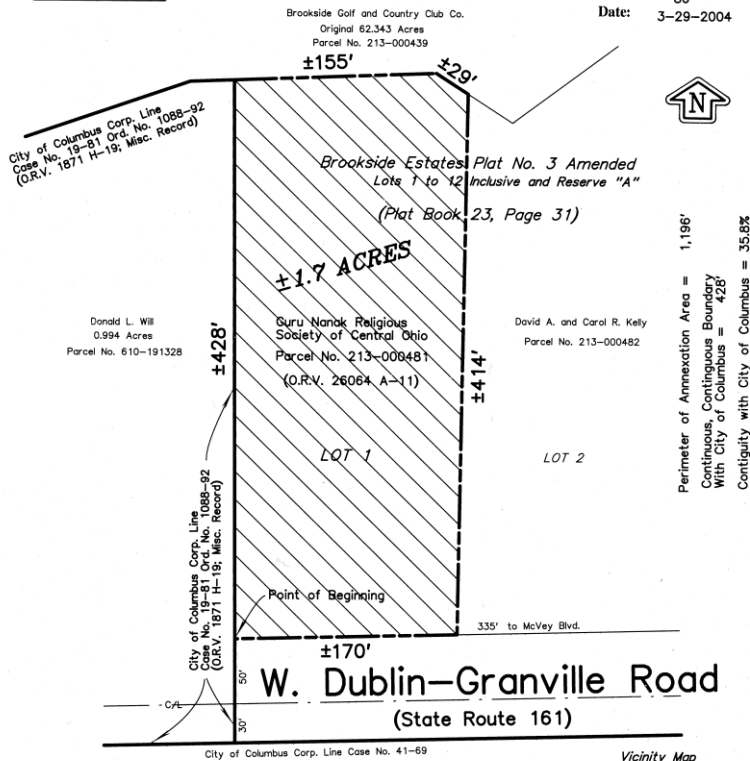

Perimeter of Annexation Area = 1,196'
Continuous, Contiguous Boundary With City of Columbus = 428'
Contiguity with City of Columbus = 35.8%

Annex. No. _____ Ord. No. _____

Proposed Annexation of ±1.7 Acres
to the City of Columbus

