

AN23-021

(0.479 acres in Franklin Township)

Status: Service Ordinance pending 12/4/2023 as emergency

Committee: Economic Development

Legislation

3384-2023 Service Ordinance

Principal Parties

Petitioners/Property Owners: Joshua Klaehn and Maura O’Keeffe

Attorney/Agent: N/A

Developer: N/A

Staff: Hunter Rayfield (process)

Key Dates

County application date: 11/22/2023

Tentative County hearing: 1/2/2024

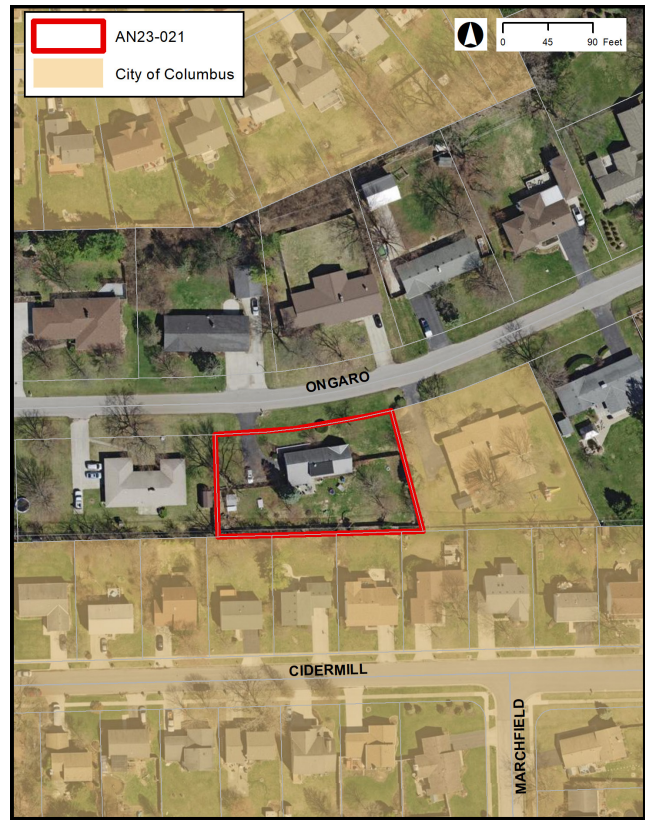

Site Information

- The 0.479 acre site is an infill annexation.
- The current use is single-family residential. The anticipated use is single-family residential.
- The site is located within the boundaries of the Trabue/Roberts Area Plan (2011), which recommends Very Low Density Residential. The planning area has Early Adoption of Columbus Citywide Planning Policies (C2P2).
- The site is within the boundaries of the West Scioto Area Commission.
- The site does not require a boundary conformance.

Key Issues

- Annexation is sought for city services & utilities.
- Planning staff have conducted a preliminary review and are supportive of the proposed annexation. It is consistent with the plan recommendation.
- Annexation does not guarantee a zoning application will be approved. Zoning requests require a separate application process through the Department of Building and Zoning Services.

Legislative Information

- The applicant must provide a statement of municipal services to the county for their consideration within 20 days.
- The annexation is tentatively scheduled for consideration at a Franklin County Commissioner hearing.
- The Ohio Revised Code stipulates that once an annexation has been approved by the county, it must be accepted by the receiving municipality in order for the annexation process to be completed. The acceptance process involves a second city ordinance that may be acted upon a minimum of 60 days from the date the City Clerk receives record of the commissioner’s action and a maximum of 120 days of City Council’s first consideration of the second city ordinance.