

BIG RUN RIDGE

SECTION 3 PART 3

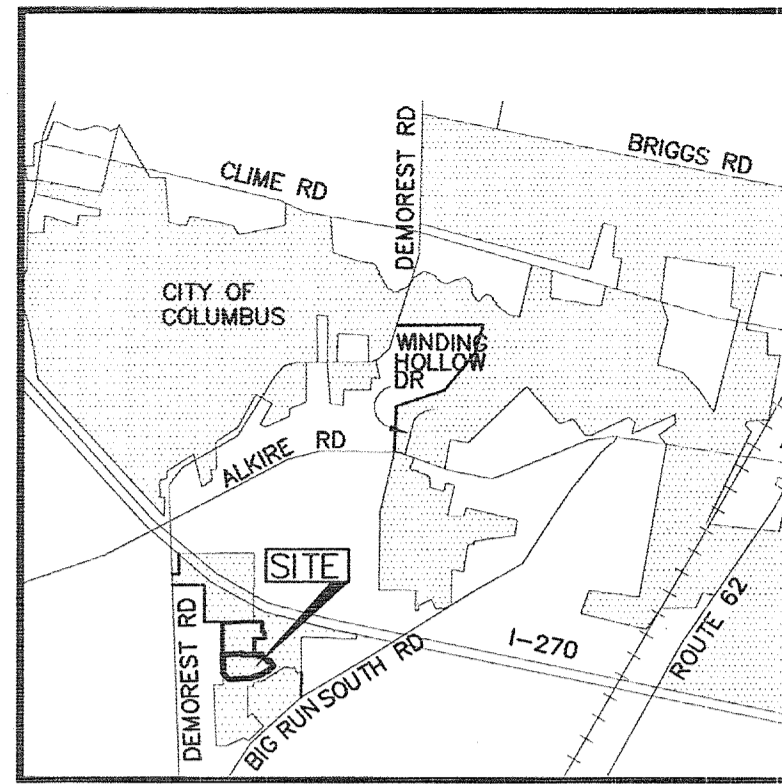

VICINITY MAP
(NOT TO SCALE)

ZONING NOTICE:
AT THE TIME THIS PLAT IS RECORDED, THE LAND INDICATED HEREON IS SUBJECT TO REQUIREMENTS OF THE CITY OF COLUMBUS ZONING ORDINANCE 0459-03, PASSED APRIL 7, 2003 (202-073). THIS ORDINANCE, AND ANY AMENDMENTS THERETO PASSED SUBSEQUENT TO ACCEPTANCE OF THIS PLAT, SHOULD BE REVIEWED TO DETERMINE THE THEN CURRENT AND APPLICABLE USE AND DEVELOPMENT LIMITATIONS OR REQUIREMENTS. THIS NOTICE IS SOLELY FOR THE PURPOSE OF NOTIFYING THE PUBLIC OF THE EXISTENCE, AT THE TIME THIS PLAT IS RECORDED, OF ZONING REGULATIONS APPLICABLE TO THIS PROPERTY. THIS NOTICE SHALL NOT BE INTERPRETED AS CREATING PLAT OR SUBDIVISION RESTRICTIONS WITH THE LAND OR TITLE ENCUMBRANCES OF ANY NATURE, AND IS FOR INFORMATION PURPOSES ONLY.

FLOOD PLAN:
THE SUBJECT PROPERTY LIES IN ZONE X, AREA DETERMINED TO BE OUTSIDE THE 0.2% CHANCE ANNUAL FLOODPLAIN AS DETERMINED BY GRAPHIC INTERPOLATION FROM THE FLOOD INSURANCE RATE MAP (FIRM), FOR FRANKLIN COUNTY, OHIO AND INCORPORATED AREAS, MAP NUMBER 39049C0313 K, WITH AN EFFECTIVE DATE OF JUNE 17, 2008, PUBLISHED BY THE FEDERAL EMERGENCY MANAGEMENT AGENCY.

WETLANDS:
NO DETERMINATION HAS BEEN MADE BY THE DEPARTMENT OF BUILDING AND ZONING SERVICES, CITY OF COLUMBUS AS TO WHETHER THE AREA PROPOSED TO BE PLATTED CONTAINS AREA(S) THAT COULD BE CLASSIFIED AS WETLANDS BY THE ARMY CORPS OF ENGINEERS. IT IS THE DEVELOPER'S RESPONSIBILITY TO DETERMINE WHETHER WETLANDS EXIST ON THE SITE. CITY OF COLUMBUS APPROVAL OF THE PLAT OF THE BIG RUN RIDGE, SECTION 3, PART 3 DOES NOT IMPLY APPROVAL FOR THE DEVELOPMENT OF THE SITE AS IT MAY PERTAIN TO WETLANDS.

DEPRESSED DRIVEWAYS:
THE PAVEMENT AND STORM SEWER PLAN TOGETHER WITH THE MASTER GRADING PLAN FOR BIG RUN RIDGE, SECTION 2, PART 2 SHOW A DESIGN THAT WOULD PROHIBIT LOTS 185, 228 -254 FROM HAVING A DEPRESSED DRIVEWAY ACCORDING TO COLUMBUS CITY CODE SECTION 4123.43 UNLESS OTHERWISE APPROVED BY THE COLUMBUS BUILDING INSPECTOR.

STORM WATER CONTROL:
SAID STORM WATER CONTROL FACILITIES ARE TO BE MAINTAINED, INSPECTED AND INSPECTION RECORDS LOGGED IN ACCORDANCE WITH THE CITY OF COLUMBUS DIVISION OF SEWERAGE AND DRAINAGE STORMWATER DRAINAGE MANUAL. SPECIFIC MAINTENANCE ACTIONS FOR THE STORM DRAINAGE BMP'S (RETENTION BASIN IN RESERVE "B") CAN BE FOUND IN THE GRADING AND STORM SEWER PLAN, E-3206. THESE RESPONSIBILITIES CONTINUE WITH ALL FUTURE OWNERS OF SAID PRIVATE STORM SEWER SYSTEM.

PLANS:
SEE CC-19922 AND E-3206

OWNER AND SUBDIVIDER:
PULTE HOMES OF OHIO LLC
A MICHIGAN LIMITED LIABILITY COMPANY

SCHOOL DISTRICT:
COLUMBUS CITY SCHOOL DISTRICT

BASIS OF BEARINGS:
THE BEARINGS SHOWN HEREON ARE BASED ON THE BEARING OF N 45°38'51" E, FOR THE CENTERLINE OF BIG RUN SOUTH ROAD, AS ESTABLISHED BY A NETWORK OF GPS OBSERVATIONS PERFORMED IN JANUARY 2003, USING FRANKLIN COUNTY ENGINEERS MONUMENTS "FRANK 35" AND "FRANK 135", OHIO STATE PLANE COORDINATE SYSTEM, SOUTH ZONE, NAD83, 1986 ADJUSTMENT.

CERTIFICATION:
WE DO HEREBY CERTIFY THAT WE HAVE SURVEYED THE ATTACHED PREMISES, PREPARED THE ATTACHED PLAT, AND THAT SAID PLAT IS CORRECT. ALL DIMENSIONS ARE SHOWN IN FEET AND DECIMAL PARTS THEREOF. MONUMENTATION IS TO BE PLACED UPON COMPLETION OF CONSTRUCTION NECESSARY TO THE IMPROVEMENT OF THIS LAND AND IS INDICATED BY THE FOLLOWING SYMBOLS:

- = PERMANENT MARKER SET (SOLID ONE INCH IRON PIN)
- = IRON PIPE SET ARE 3/4 INCH IRON PIPES, 30 INCHES IN LENGTH, WITH A YELLOW CAP BEARING THE NAME "STANTEC".
- = MAG NAIL SET
- = 3/4 INCH IRON PIPE FOUND

STANTEC CONSULTING SERVICES INC.

BY: Robert J. Sands 08/05/15
ROBERT J. SANDS DATE
PROFESSIONAL SURVEYOR NO. S-8053

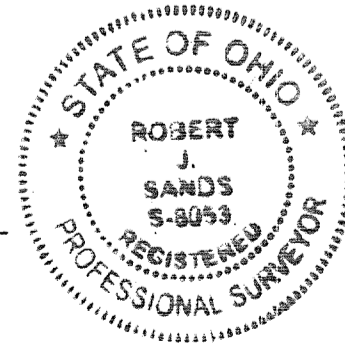

1500 LAKE SHORE DRIVE
SUITE 100
COLUMBUS, OHIO 43204
(614) 486-4383 1-800-340-2743
FAX (614) 486-4387



Copyright Reserved
The Contractor shall verify and be responsible for all dimensions. Do Not scale the drawing - any errors or omissions shall be reported to Stantec without delay.
The Copyright to all designs and drawings are the property of Stantec. Reproduction or use for any purposes other than that authorized by Stantec is forbidden.

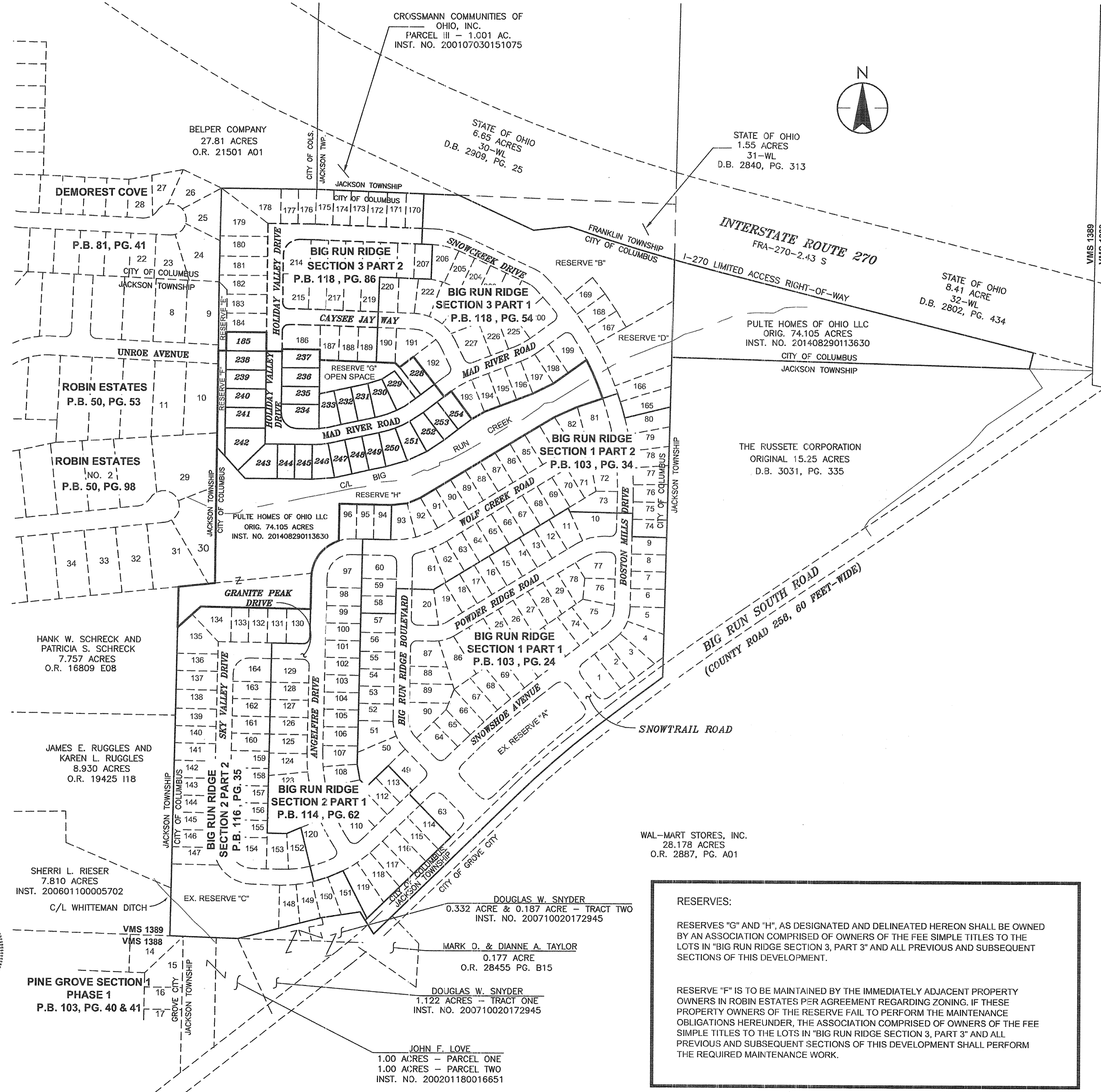

RESERVES:
RESERVES "G" AND "H", AS DESIGNATED AND DELINEATED HEREON SHALL BE OWNED BY AN ASSOCIATION COMPRISED OF OWNERS OF THE FEE SIMPLE TITLES TO THE LOTS IN "BIG RUN RIDGE SECTION 3, PART 3" AND ALL PREVIOUS AND SUBSEQUENT SECTIONS OF THIS DEVELOPMENT.
RESERVE "F" IS TO BE MAINTAINED BY THE IMMEDIATELY ADJACENT PROPERTY OWNERS IN ROBIN ESTATES PER AGREEMENT REGARDING ZONING. IF THESE PROPERTY OWNERS OF THE RESERVE FAIL TO PERFORM THE MAINTENANCE OBLIGATIONS HEREUNDER, THE ASSOCIATION COMPRISED OF OWNERS OF THE FEE SIMPLE TITLES TO THE LOTS IN "BIG RUN RIDGE SECTION 3, PART 3" AND ALL PREVIOUS AND SUBSEQUENT SECTIONS OF THIS DEVELOPMENT SHALL PERFORM THE REQUIRED MAINTENANCE WORK.

AUDITOR PARCEL BREAKDOWN:

435-266126	0.902 ACRE
435-266127	11.293 ACRE
	12.195 ACRE

BACKGROUND MAP
SCALE: 1" = 200'

SITUATE:

SITUATE IN THE STATE OF OHIO, COUNTY OF FRANKLIN, CITY OF COLUMBUS, LYING IN VIRGINIA MILITARY SURVEY NUMBER 1389, CONTAINING 12.195 ACRES, MORE OR LESS, INCLUDING 0.968 ACRES OF RIGHT-OF-WAY AREA, AND BEING OUT OF THE ORIGINAL 74,105 ACRE TRACT CONVEYED TO PULTE HOMES OF OHIO LLC, A MICHIGAN LIMITED LIABILITY COMPANY, BY DEED OF RECORD IN INSTRUMENT NUMBER 201408290113630, RECORDS OF THE RECORDER'S OFFICE, FRANKLIN COUNTY, OHIO.

EASEMENTS:

EASEMENTS ARE HEREBY RESERVED IN, OVER AND UNDER AREAS DESIGNATED ON THIS PLAT AS "EASEMENT", FOR THE CONSTRUCTION, OPERATION AND MAINTENANCE OF ALL PUBLIC AND QUASI PUBLIC UTILITIES, ABOVE AND BENEATH THE SURFACE OF THE GROUND, AND WHERE NECESSARY FOR THE CONSTRUCTION, OPERATION, AND MAINTENANCE OF SERVICE CONNECTIONS TO ALL ADJACENT LOTS AND LANDS, AND FOR STORM WATER DRAINAGE. FURTHERMORE, IN ACCORDANCE WITH THE TERMS AND REGULATIONS OF SECTION 3123.08(C) (8) OF THE COLUMBUS CITY CODES, 1959, THERE IS HEREBY OFFERED AN EASEMENT TO THE CABLE T.V. INDUSTRY FOR THE INSTALLATION, OPERATION AND MAINTENANCE OF T.V. CABLE AND EQUIPMENT.

OWNER/SUBDIVIDER CERTIFICATION:

PULTE HOMES OF OHIO LLC, A MICHIGAN LIMITED LIABILITY COMPANY, BEING THE OWNER OF THE LAND PLATTED HEREIN, DOES HEREBY CERTIFY THAT THIS PLAT CORRECTLY REPRESENTS ITS "BIG RUN RIDGE SECTION 3 PART 3," A SUBDIVISION OF LOTS NUMBERED 185, 228 THROUGH 254, INCLUSIVE AND RESERVES "F", "G" AND "H", AND DOES HEREBY ACCEPT THIS PLAT OF SAME AND DEDICATES TO PUBLIC USE, AS SUCH, ALL OR PARTS OF THE DRIVE AND ROAD SHOWN HEREON AND NOT HERETOFORE DEDICATED.

GRANTOR, BEING THE DEVELOPER DEDICATING THE PROPERTY DESCRIBED IN THIS PLAT, HEREBY AGREES THAT GRANTOR WILL INDEMNIFY THE CITY OF COLUMBUS FOR AND HOLD IT HARMLESS FROM ANY AGRICULTURAL RECOUPMENTS ASSESSED OR LEVIED IN THE FUTURE AGAINST THE PROPERTY DEDICATED HEREIN WHICH RESULTS FROM GRANTORS CONVERSION OF THE PROPERTY FROM AGRICULTURAL USE.

WITNESS OF PLAT EXECUTION:

IN WITNESS WHEREOF, PULTE HOMES OF OHIO LLC, A MICHIGAN LIMITED LIABILITY COMPANY HAS CAUSED THIS PLAT TO BE EXECUTED BY ITS DULY AUTHORIZED OFFICER THIS 11th DAY OF August, 2015.

SIGNED AND ACKNOWLEDGED IN THE PRESENCE OF:
 PULTE HOMES OF OHIO LLC, A MICHIGAN LIMITED LIABILITY COMPANY
 PRINTED: Steve Peck
 PRINTED: Joel R. West
 BY: Matthew J. Callahan
 MATTHEW J. CALLAHAN
 DIVISION VICE PRESIDENT LAND ACQUISITION

STATE OF OHIO SS:

THE FOREGOING PLAT WAS ACKNOWLEDGED BEFORE ME THIS 11th DAY OF August, 2015 BY MATTHEW J. CALLAHAN, DIVISION VICE PRESIDENT LAND ACQUISITION OF PULTE HOMES OF OHIO LLC, A MICHIGAN LIMITED LIABILITY COMPANY, ON BEHALF OF THE CORPORATION.

IN WITNESS WHEREOF, I HAVE HEREUNTO SET MY HAND AND AFFIXED MY OFFICIAL SEAL THIS 11th DAY OF August, 2015.

MY COMMISSION EXPIRES _____
 NOTARY PUBLIC, STATE OF OHIO
 STEPHEN PECK
 Notary Public, State of Ohio
 My Commission Expires 01/18/2017

CITY OF COLUMBUS APPROVALS:

APPROVED THIS 31st DAY OF August, 2015
Scott J. Memer / ABS
 DIRECTOR OF DEPARTMENT
 BUILDING AND ZONING SERVICES
 APPROVED THIS 10th DAY OF September, 2015
Hassan Y. Zaher / msa
 CITY ENGINEER/ADMINISTRATOR
 DIVISION OF DESIGN AND CONSTRUCTION
 APPROVED THIS 10th DAY OF September, 2015
Jim Davis
 DIRECTOR OF PUBLIC SERVICE
 COLUMBUS, OHIO

APPROVED AND ACCEPTED THIS _____ DAY OF _____, 2015 BY ORDINANCE NO. _____, WHEREIN THE EASEMENTS, DRIVE AND ROAD OF BIG RUN SECTION 3 PART 3 HEREON ARE ACCEPTED AS SUCH BY THE COUNCIL OF THE CITY OF COLUMBUS,

IN WITNESS WHEREOF, I HAVE HEREUNTO SET MY HAND AND AFFIXED MY SEAL THIS _____ DAY OF _____, 2015

FRANKLIN COUNTY AUDITOR:
 CITY CLERK, COLUMBUS, OHIO
 TRANSFERRED THIS _____ DAY OF _____, 2015
 AUDITOR, FRANKLIN COUNTY, OHIO
 DEPUTY AUDITOR, FRANKLIN COUNTY, OHIO

FRANKLIN COUNTY RECORDER:
 FILED FOR RECORD THIS _____ DAY OF _____, 2015, AT _____ M
 FEE _____ FILE NO. _____
 RECORDER, FRANKLIN COUNTY, OHIO
 4THIS _____ DAY OF _____, 2015 PLAT BOOK _____ PAGES _____
 DEPUTY RECORDER, FRANKLIN COUNTY, OHIO