



Evans, Mechwart, Hambleton & Tilton, Inc.  
 Engineers • Surveyors • Planners • Scientists  
 5500 New Albany Road, Columbus, OH 43054  
 Phone: 614.775.4500 Toll Free: 888.775.3648  
 emht.com

# RIGHT-OF-WAY VACATION

## QUARTER TOWNSHIP 2, TOWNSHIP 1, RANGE 17

### UNITED STATES MILITARY DISTRICT

### CITY OF COLUMBUS, COUNTY OF FRANKLIN, STATE OF OHIO

Date:	May 17, 2022
Scale:	1" = 200'
Job No:	2020-1263
Sheet No:	1 of 2

**BASIS OF BEARINGS:**

The bearings shown hereon are based on the Ohio State Plane Coordinate System, South Zone, NAD83 (1986 Adjustment). Said bearings originated from a field traverse which was tied "referenced" to said coordinate system by GPS observations of Franklin County Engineering Department monuments FRANK 164 and FRANK 64. The bearing of North 86°38'21" West assigned to the centerline of Agler Road is designated the "Basis of Bearings" for this survey.

**SURVEY NOTE:**

This survey was prepared using documents of record, prior plats of survey, and observed evidence located by an actual field survey.

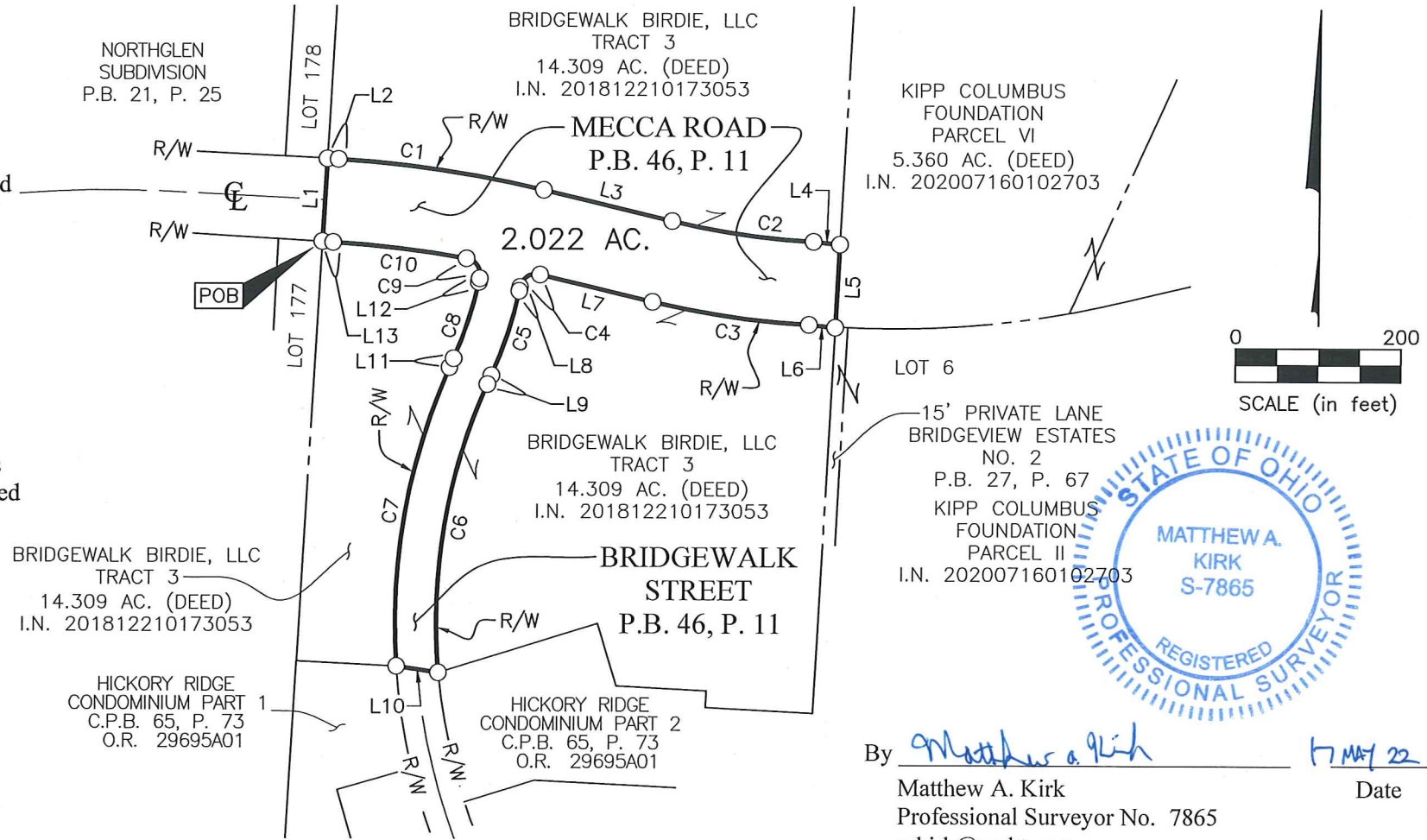

By Matthew A. Kirk Date 17 MAY 22  
 Matthew A. Kirk  
 Professional Surveyor No. 7865  
 mkirk@emht.com