

0.148 ACRE EASEMENT VACATION

State of Ohio, County of Franklin, City of Columbus
 Section 6, Township 5N, Range 22W
 Refugee Lands

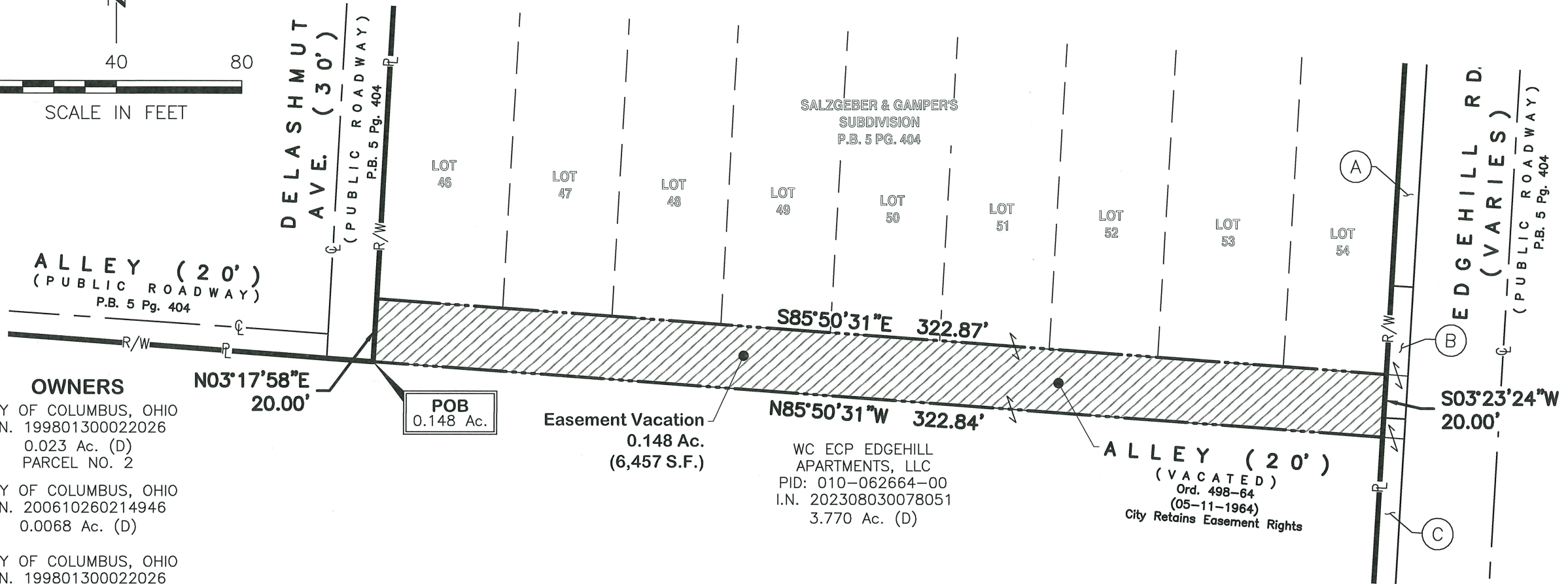
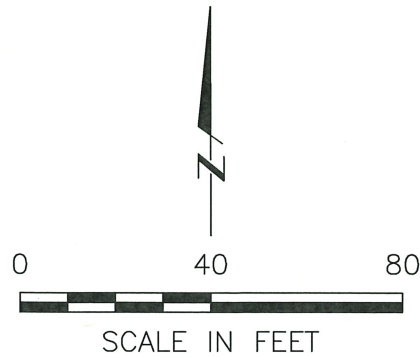

BASIS OF BEARINGS

The Bearings For This Survey Are Based On The Ohio State Plane Coordinate System, South Zone, NAD83 (2011), Being The West Right Of Way Line Of Edgehill Road, Bearing S 03°23'24" W. The Bearings Originated From Field Traverse Which Was Referenced To Said Coordinate System By GPS Observations And Observations Of Selected Stations In The Ohio Department Of Transportation Virtual Reference Station Network.

LEGEND

- Property Line
- Centerline of Roadway
- Right-of-Way
- Point of Beginning
- Point of Commencement
- Proposed Easement Vacation



BY: Matthew Lee Sloat 2/8/24
 Matthew Lee Sloat, P.E., P.S.
 Registered Surveyor No. 8342

E. P. FERRIS
 AND ASSOCIATES
 INC

2130 QUARRY TRAILS DR, 2ND FLOOR
 COLUMBUS, OHIO 43228
 (614) 299-2999
 (614) 299-2992 (Fax)
 www.EPFERRIS.com

Consulting Civil Engineers and Surveyors

DRWN BY BAP CHK BY MLS DATE 2024-02-08