

Sanitary Sewer Easement Vacation ~ 0.035 Ac.

City of Columbus, Franklin County, Ohio
 Half Section 25, Township 5, Range 22,
 Refugee Lands

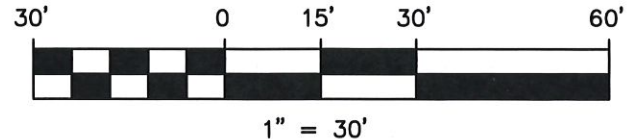

NORMANDY AVENUE (R/W VARIES)

NORTH 6TH STREET (R/W VARIES)

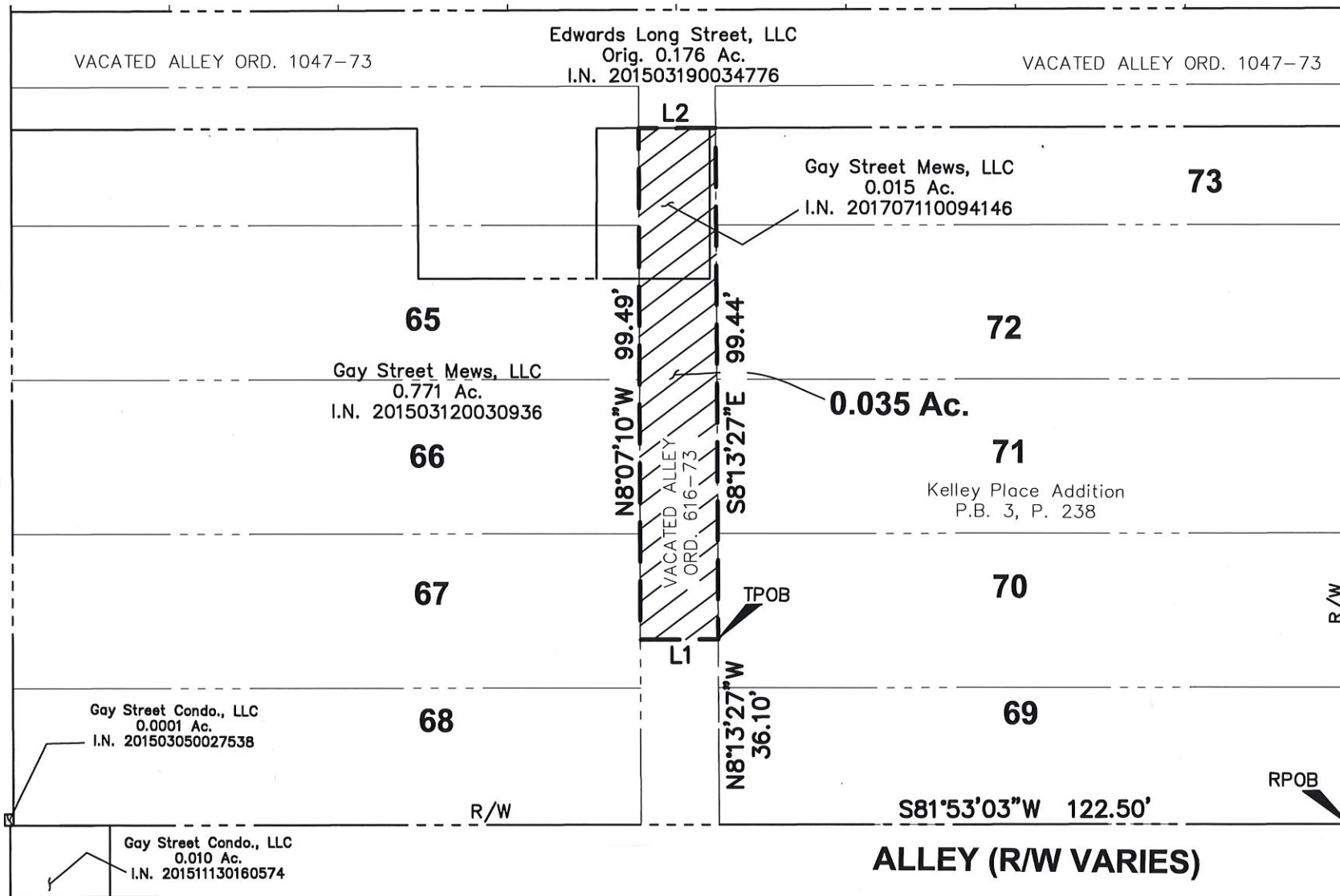

LINE TABLE		
LINE	BEARING	DISTANCE
L1	S81°35'19"W	15.22'
L2	N81°47'55"E	15.04'

Bearings are based on the Ohio State Plane Coordinate System South Zone, NAD83 NSRS 2007.
 This survey is based on existing records and an actual field survey performed on August 2016.

Douglas R. Hock
 Douglas R. Hock, P.S. 7661
 Date: 12/11/17

DRAWN BY: BCK	JOB NO.: 16-0003-716
DATE: 12/11/2017	CHECKED BY: DRB

ADVANCED
 CIVIL DESIGN
 ENGINEERS SURVEYORS

422 Beecher Road
 Gahanna, Ohio 43230
 ph 614.428.7750
 fax 614.428.7755