

H:\Jobs\2018\05\CAUD\SURVEY\Exhibit\18-05\Annex Plat.dwg 04/24/2018

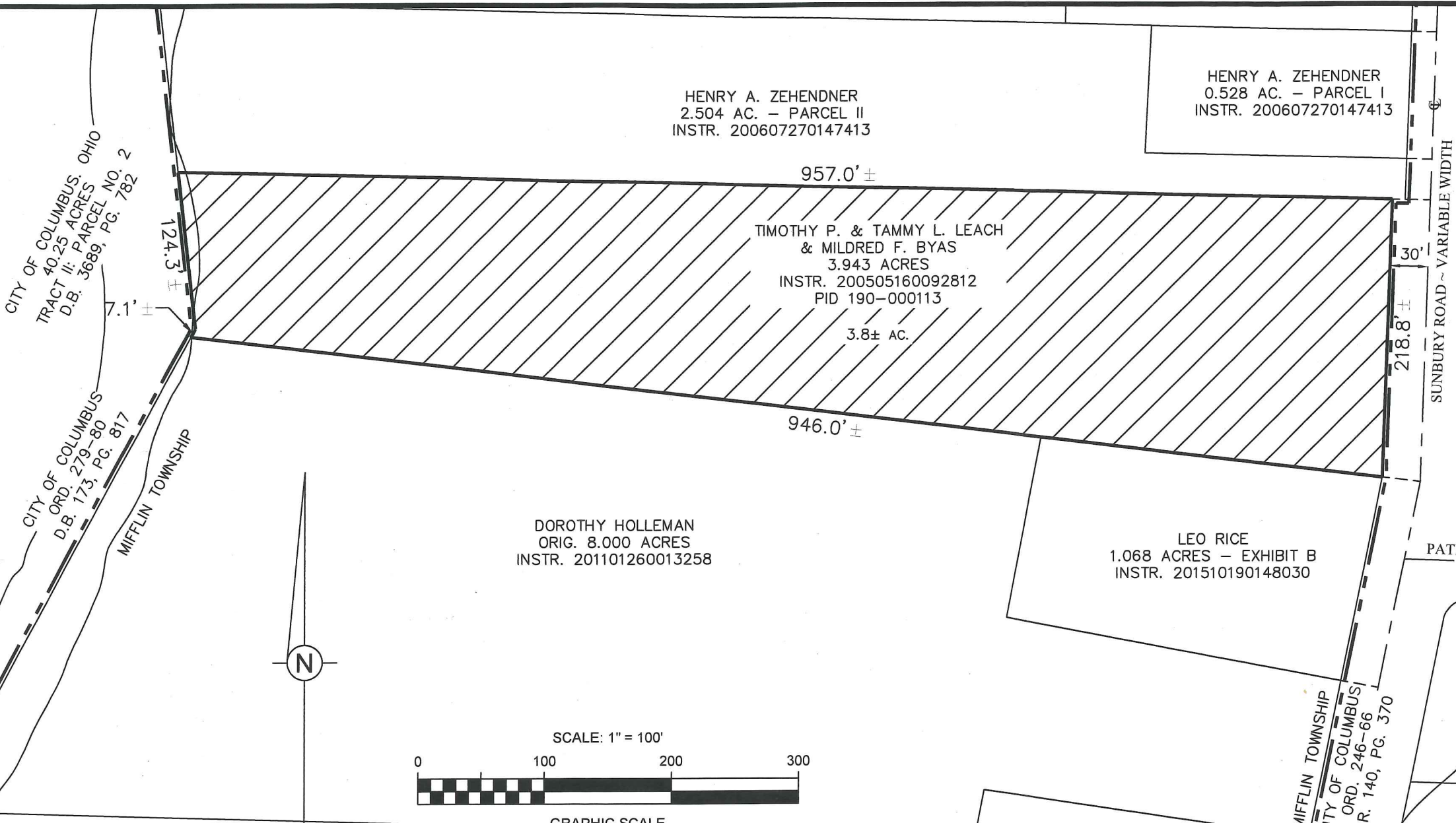

Bird+Bull
Engineers & Surveyors
3500 Snouffer Rd., Ste.225
Columbus, Ohio 43235
Ph: (614) 761-1661
Fax: (614) 761-1328
WWW.BIRDBULL.COM

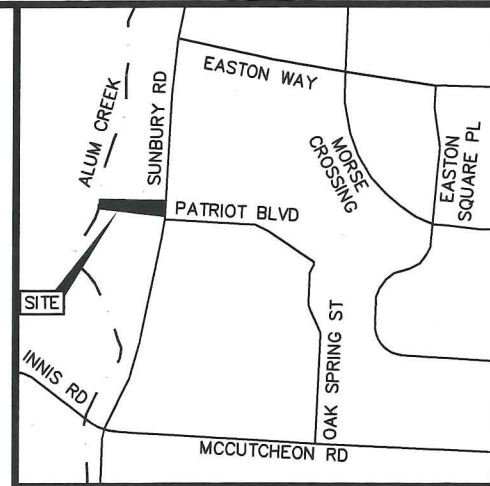

LOCATION MAP
NO SCALE

NOTE:
This plat was prepared by C.F. Bird & R.J. Bull, Inc. from the best available Court House records in April, 2018, and not from an actual field survey.

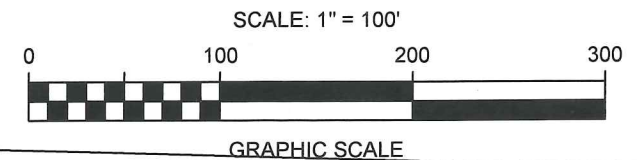
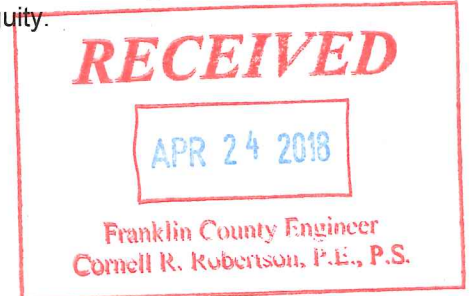

This annexation does not create an unincorporated area of the township completely surrounded by the territory proposed for annexation.

Total perimeter of annexation is 2,253 feet of which 350 feet is contiguous with City of Columbus resulting in 15.5% of perimeter contiguity.



**ANNEXATION
PLAT & DESCRIPTION
ACCEPTABLE**
CORNELL R. ROBERTSON, P.E., P.S.
FRANKLIN COUNTY ENGINEER
By RAM Date 4/24/18

**PROPOSED ANNEXATION
3.8± ACRES**
FROM
MIFFLIN TOWNSHIP, FRANKLIN COUNTY
TO
CITY OF COLUMBUS, FRANKLIN COUNTY, OHIO
QTR. TWP. 2, T. 1 N., R. 17 W., U.S.M.L.

- LEGEND**
- Existing City of Columbus Corporation Line 
 - Proposed City of Columbus Corporation Line 
 - Area to be Annexed 



Jay Miller
Jay R. Miller ~ Ohio Surveyor 8061
Date 4/4/18

JOB NO. 18-057	1 1
-------------------	--------

H:\Jobs\2018\05\CAUD\SURVEY\Exhibit\18-05\Annex Plat.dwg 04/24/2018

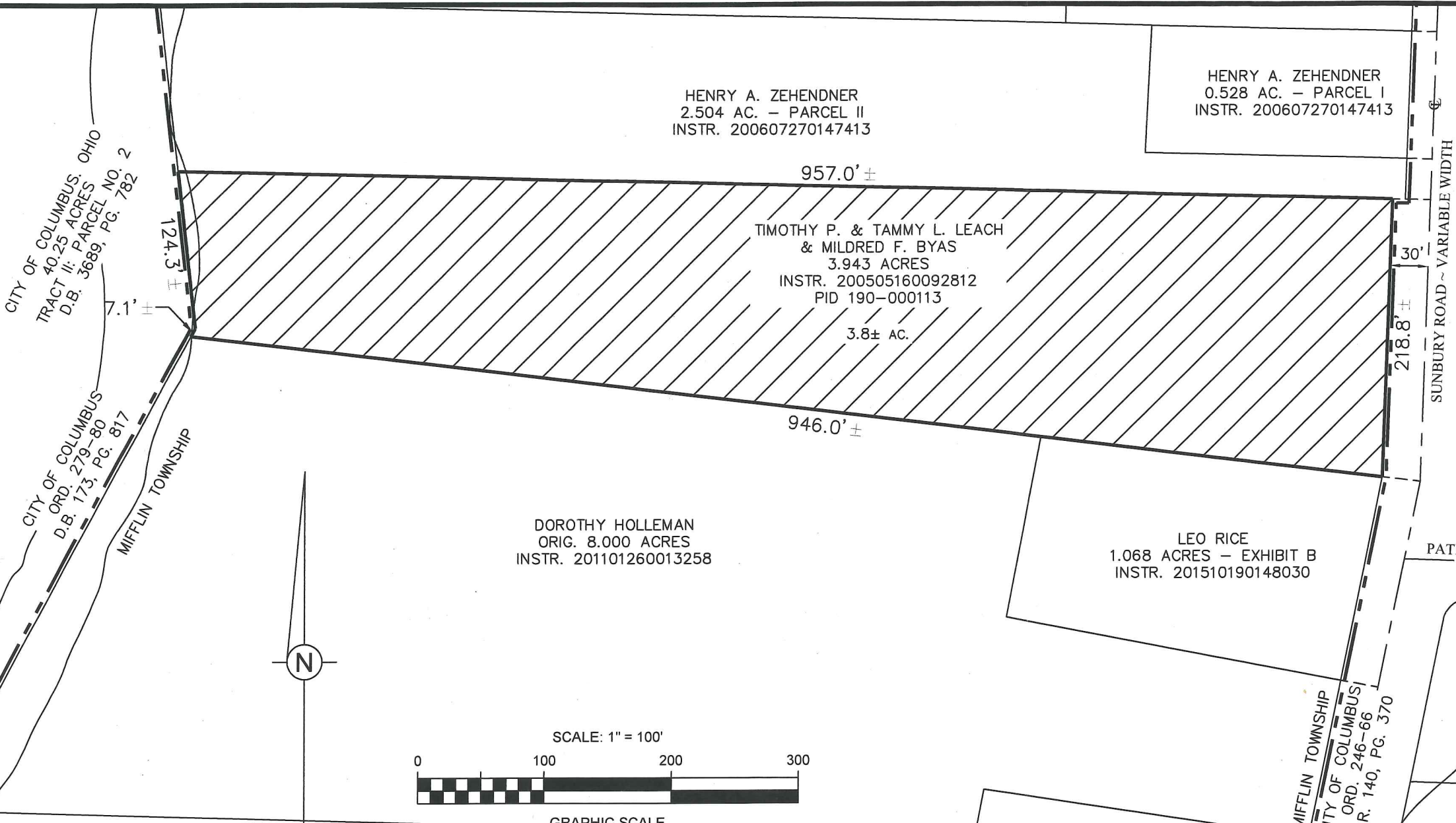

Bird+Bull
Engineers & Surveyors
3500 Snouffer Rd., Ste.225
Columbus, Ohio 43235
Ph: (614) 761-1661
Fax: (614) 761-1328
WWW.BIRDBULL.COM

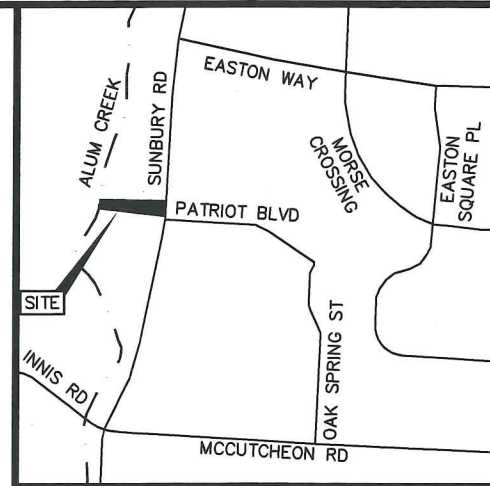

LOCATION MAP
NO SCALE

NOTE:
This plat was prepared by C.F. Bird & R.J. Bull, Inc. from the best available Court House records in April, 2018, and not from an actual field survey.

This annexation does not create an unincorporated area of the township completely surrounded by the territory proposed for annexation.

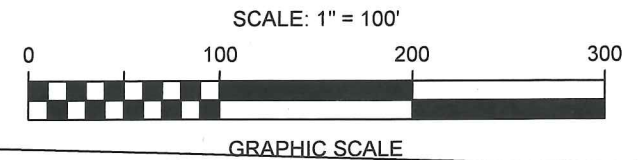
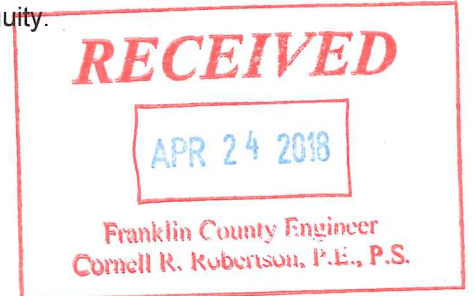

Total perimeter of annexation is 2,253 feet of which 350 feet is contiguous with City of Columbus resulting in 15.5% of perimeter contiguity.



**ANNEXATION
PLAT & DESCRIPTION
ACCEPTABLE**
CORNELL R. ROBERTSON, P.E., P.S.
FRANKLIN COUNTY ENGINEER
By RM Date 4/24/18

PROPOSED ANNEXATION
3.8± ACRES
FROM
MIFFLIN TOWNSHIP, FRANKLIN COUNTY
TO
CITY OF COLUMBUS, FRANKLIN COUNTY, OHIO
QTR. TWP. 2, T. 1 N., R. 17 W., U.S.M.L.

LEGEND

- Existing City of Columbus Corporation Line 
- Proposed City of Columbus Corporation Line 
- Area to be Annexed 



Jay Miller
Jay R. Miller ~ Ohio Surveyor 8061
Date 4/4/18

JOB NO.	1
18-057	1