

ANNEXATION AN12-004 + 0.6 Acres in Clinton Township Lennox Town Plaza LLC & Michael L. Sabo, et al.

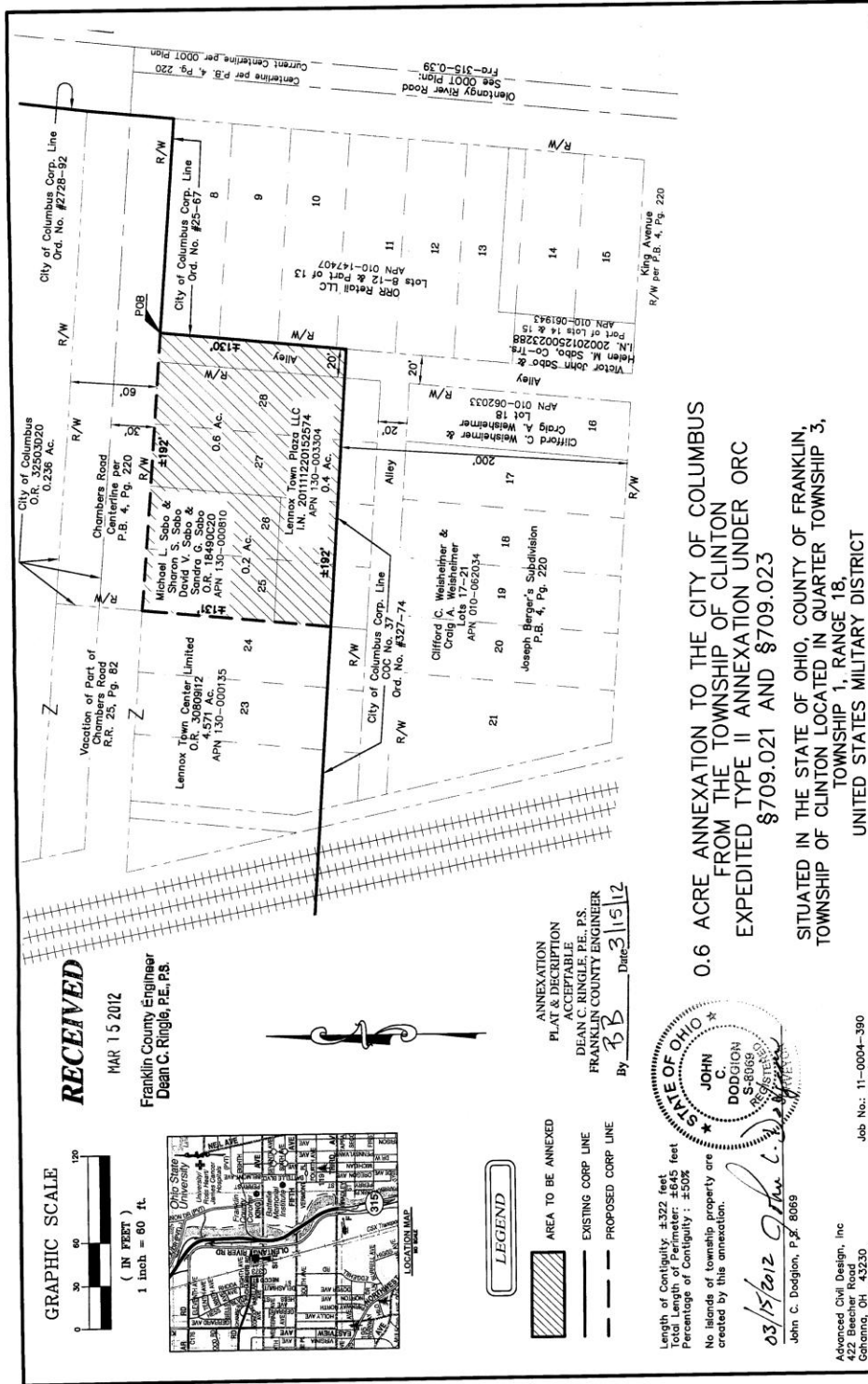

RECEIVED
MAR 15 2012
Franklin County Engineer
Dean C. Ringle, P.E., #83

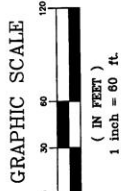

LEGEND

- AREA TO BE ANNEXED
- EXISTING CORP LINE
- PROPOSED CORP LINE

ANNEXATION
PLAT & DESCRIPTION
ACCEPTABLE
DEAN C. RINGLE, P.E., P.S.
FRANKLIN COUNTY ENGINEER
By BB Date 3/15/12

Length of Contiguity: ±322 feet
Total Length of Perimeter: ±645 feet
Percentage of Contiguity: ±50%
No. Islands of township property are created by this annexation.



**0.6 ACRE ANNEXATION TO THE CITY OF COLUMBUS
FROM THE TOWNSHIP OF CLINTON
EXPEDITED TYPE II ANNEXATION UNDER ORC
§709.021 AND §709.023**

SITUATED IN THE STATE OF OHIO, COUNTY OF FRANKLIN,
TOWNSHIP OF CLINTON LOCATED IN QUARTER TOWNSHIP 3,
TOWNSHIP 1, RANGE 18,
UNITED STATES MILITARY DISTRICT

03/15/2012 *John C. Dodgion*
John C. Dodgion, P.E. #8069
Advanced Civil Design, Inc
422 Blecher Road
Columbus, OH 43230
Phone 614-426-7750

Job No.: 11-0004-390
Date: 02/14/2012