

ANNEXATION AN15-003

± 16.3 Acres / Franklin and Norwich Townships

Irene Jasys, et al.

(3775 Trabue Road)

ANNEXATION
PLAT & DESCRIPTION
ACCEPTABLE
DEAN C. RINGLE, P.E., P.S.
FRANKLIN COUNTY ENGINEER
By: BB Date: 2/19/15

16.3 ACRE ANNEXATION TO THE CITY OF COLUMBUS
EXPEDITED TYPE I ANNEXATION UNDER ORC §709.021 AND §709.023

SITUATED IN THE STATE OF OHIO, COUNTY OF FRANKLIN, TOWNSHIP OF FRANKLIN AND NORWICH
LOCATED IN SURVEY NO. 544 AND 875 OF THE VIRGINIA MILITARY SURVEY

FEB 09 2015



Location Map - NIS
Length of Contiguity: ±5827 feet
Total Length of Perimeter: ±7093 feet
Percentage of Contiguity: ±78%

No islands of township property are created by this annexation.



Advanced Civil Design, Inc
222 Beecher Road
Groveport, OH 43020
Phone 614-428-7750
Job No.: 14-0086-128
Date: 12/02/2014

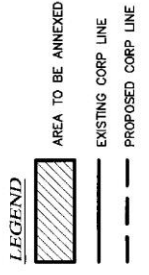

- (FF) Brandon M. Johnson & Karene K. Clark
A.P.N. 570-218409
- (GG) Janet M. Zurnick
A.P.N. 570-218410
- (HH) Kenneth V. Kray, Jr.
A.P.N. 570-218411
- (II) Sara Lynn Cole
A.P.N. 570-218412
- (KK) Charles W. & Virginia L. Alexander
A.P.N. 570-218860
- (LL) Sarah Selyeun
A.P.N. 570-218861
- (MM) Robert N. Swigart
A.P.N. 570-218862
- (NN) Yan Li, Et Al
A.P.N. 570-218863
- (OO) Melvin A. Pascall
A.P.N. 570-218864

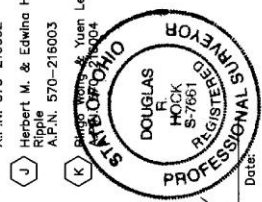
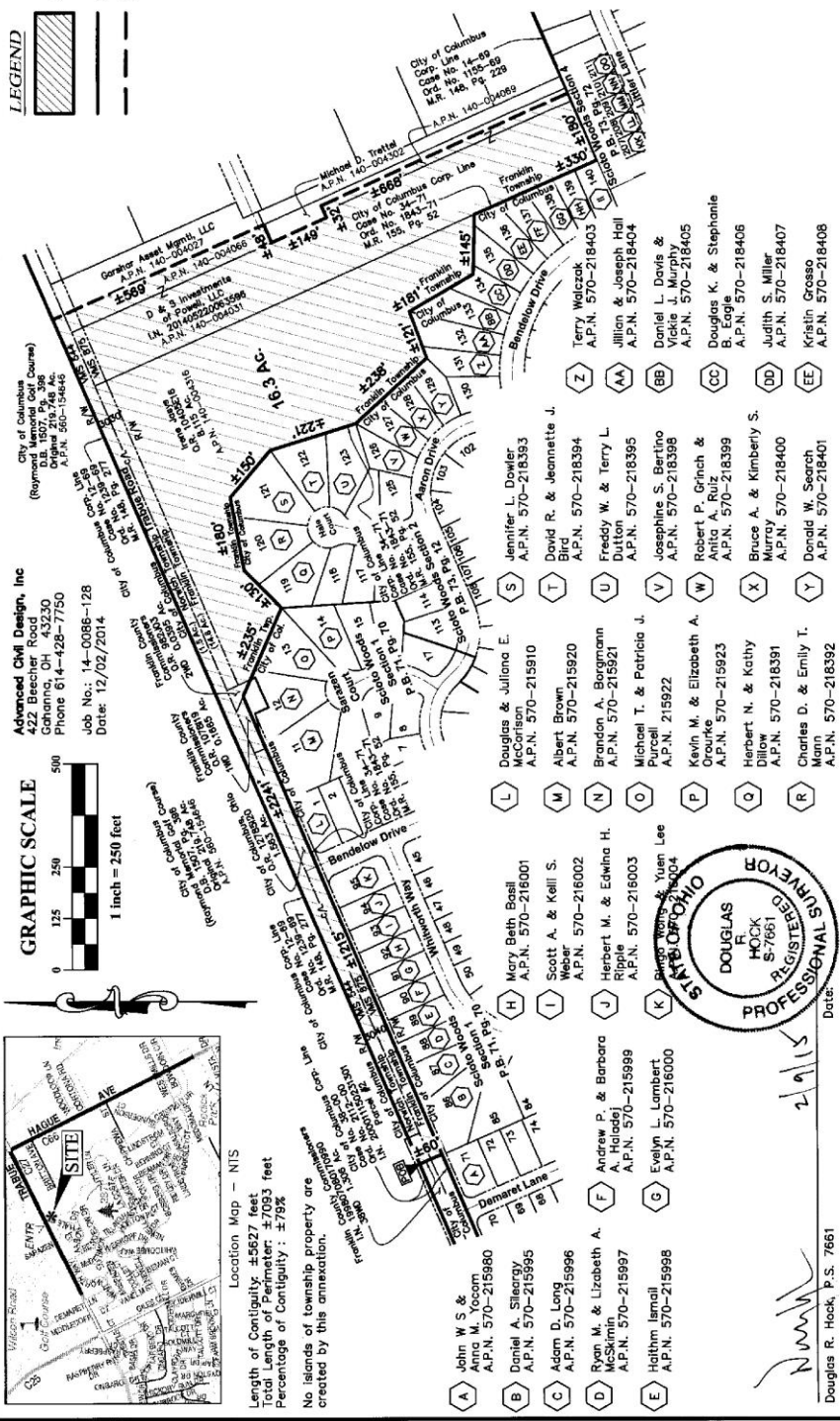

Date: 2/19/15

Douglas R. Hock, P.S. 7661