

**EXHIBIT "A"**

CITY OF COLUMBUS  
D.B. 535, PG. 174  
D.B. 620, PG. 298  
PROPOSED TEMPORARY  
WORK AREA

PARCEL 1

LINE	BEARING	DISTANCE
L1	S 79°14'00" W	20.00'
L2	N 10°24'11" W	25.80'
L3	N 71°41'54" W	985.11'
SEE CURVE NO.1		
L5	S 71°41'54" E	987.94'
L6	S 10°24'11" E	37.52'

PARCEL 2

LINE	BEARING	DISTANCE
SEE CURVE NO.2		
L8	N 71°41'54" W	23.66'
L9	S 45°44'04" W	100.39'
L10	S 79°09'01" W	33.71'
L11	N 10°48'01" W	20.00'
L12	N 79°09'01" E	27.68'
L13	N 45°44'04" E	106.54'
L14	S 71°41'54" E	45.35'

CURVE NO.1  
R = 1792.90'  
Δ = 00°42'04"  
L = 21.94'  
Ch = N42°34'28"E  
21.94'

CURVE NO.2  
R = 1712.90'  
Δ = 00°44'28"  
L = 22.16'  
Ch = S43°47'12"W  
22.16'

CITY OF COLUMBUS  
D.B. 602, PG. 488  
D.B. 649, PG. 468  
D.B. 3404, PG. 179

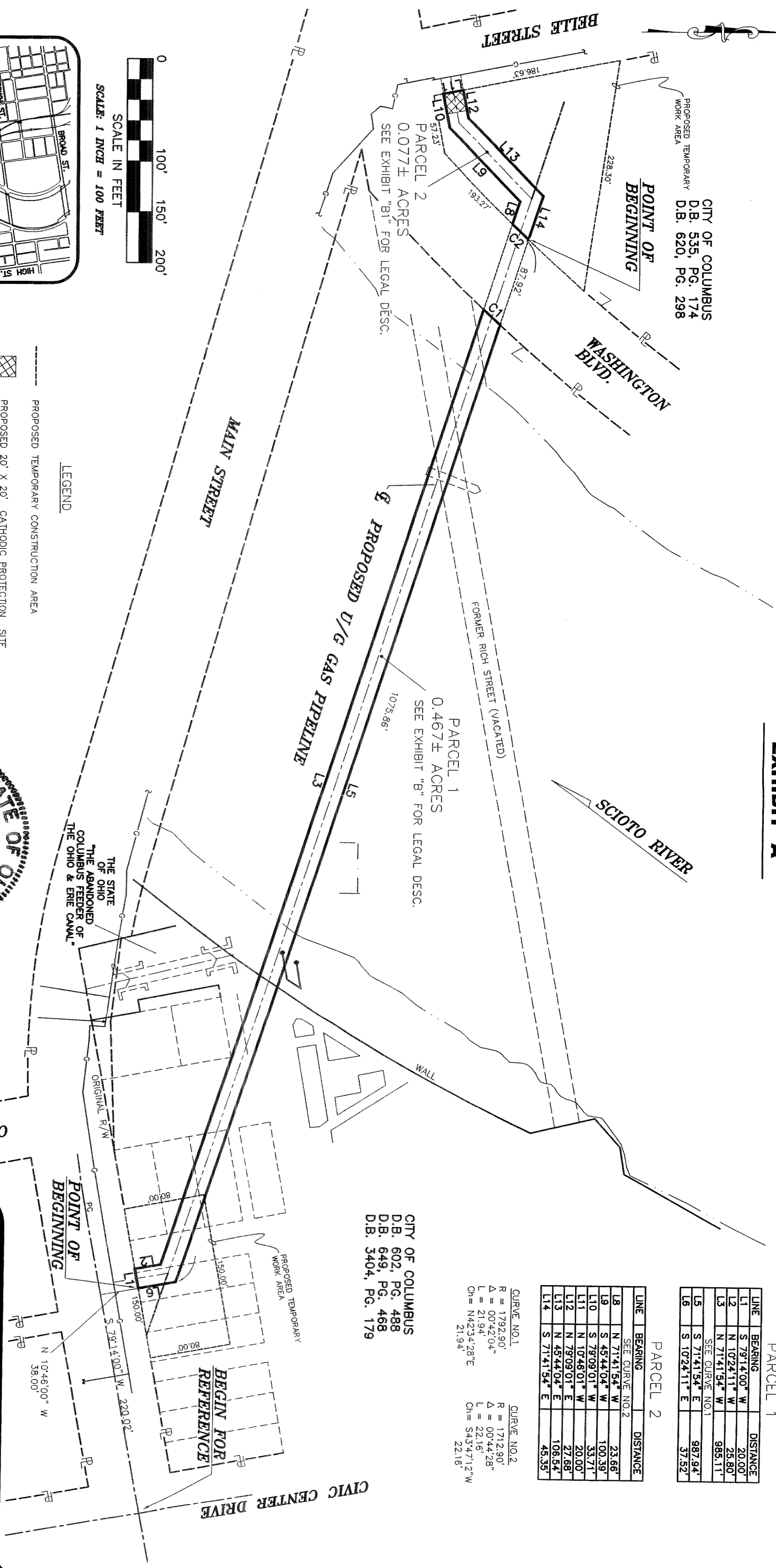

SCALE IN FEET  
SCALE: 1 INCH = 100 FEET

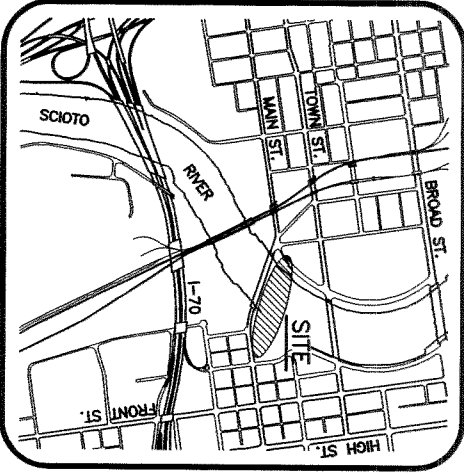

**LEGEND**

- PROPOSED TEMPORARY CONSTRUCTION AREA
- ▣ PROPOSED 20' X 20' CATHODIC PROTECTION SITE

**BASIS OF BEARINGS:**

THE BEARINGS SHOWN HEREON ARE BASED ON THE BEARING OF S 79°14' W FOR THE CENTERLINE OF MAIN STREET WEST OF CIVIC CENTER DRIVE.

**SITUATE:**

SITUATED IN THE STATE OF OHIO, COUNTY OF FRANKLIN, CITY OF COLUMBUS, AND BEING PART OF TRACTS OF LAND CONNECTED TO THE CITY OF COLUMBUS AND LAND LYING UNDER THE SCIOTO RIVER AS DETAILED HEREON.

**NOTE:**

THIS DRAWING HAS BEEN COMPILED USING FIELD COLLECTED INFORMATION ALONG WITH EXISTING ELECTRONIC DATA AND IS FOR UTILITY EASEMENT PURPOSES ONLY.

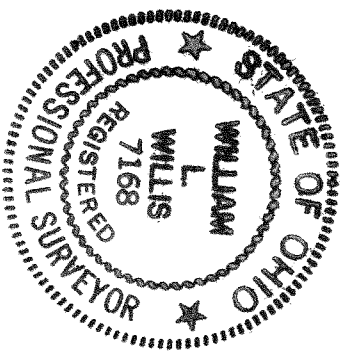

William L. Willis  
WILLIAM L. WILLIS  
P.S. NO. 7168  
MAY 02, 2003

Central Surveying Co., Ltd.  
7563 East Main Street  
Reynoldsburg, Ohio 43068

Columbia Gas of Ohio, Inc.  
PROPOSED ± 0.467 & 0.077 ACRE  
NATURAL GAS PIPELINE EASEMENT

Drawn By: JS  
Scale: 1"=100'  
File Name: 0403-cl-eas.dwg  
Revisions:

Checked By: WW  
Date: 05/02/03  
Drawing Number: 2003-0403