

**AN17-004**  
**Prairie Township (0.47 ± acres)**  
**Plat Map**

**Proposed Annexation**  
**From: Prairie Township**  
**To: City of Columbus**

Situated in the State of Ohio  
 County of Franklin  
 Township of Prairie  
 Being Located in the  
 Virginia Military Survey  
 No. 6636

— Existing City of Columbus Corp. Line  
 ..... Proposed Annexation Corp. Line

Area to be Annexed  
 Proposed 0.470 Acres

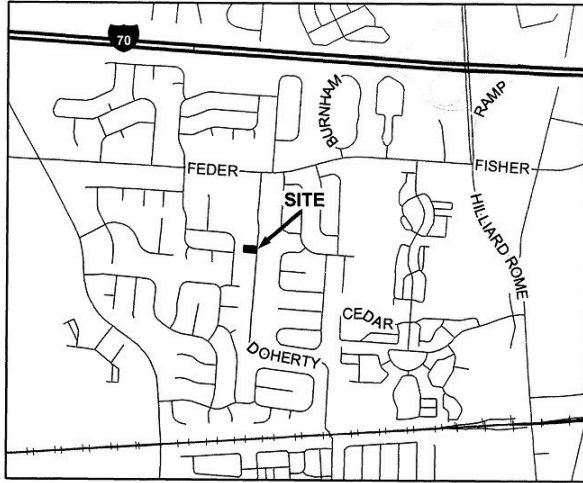

LOCATION MAP NOT TO SCALE

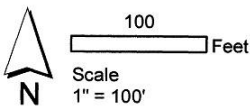
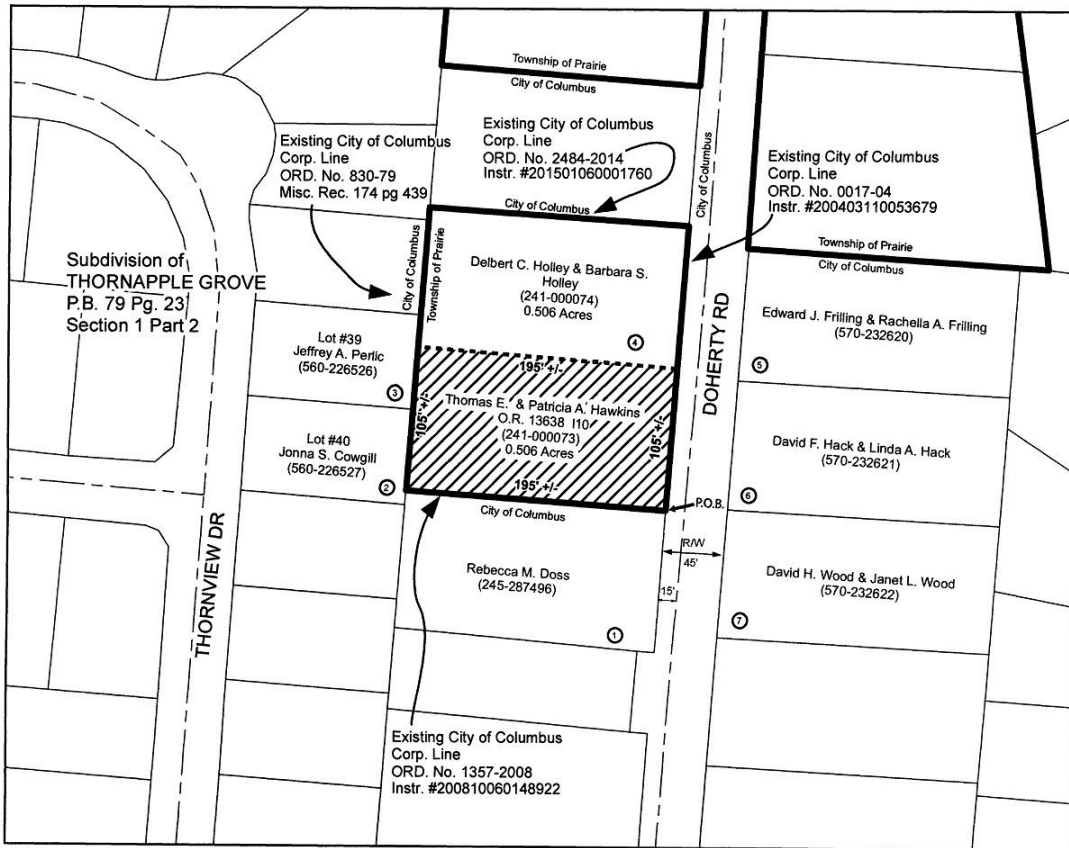

**Contiguity Note:**  
 Total perimeter of annexation area is 600 feet of which 405 feet are contiguous with the City of Columbus by Ordinance Numbers 0017-04, 1357-2008 and 830-79, giving 67.5% contiguity.

**Property Owners Adjoining Annexation:**

- ① Rebecca M. Doss
- ② Jonna S. Cowgill
- ③ Jeffrey A. Perlic
- ④ Delbert C. Holley & Barbara S. Holley
- ⑤ Edward J. Frilling & Rachella A. Frilling
- ⑥ David F. Hack & Linda A. Hack
- ⑦ David H. Wood & Janet L. Wood

**RECEIVED**  
 MAR 15 2017  
 Franklin County Engineer  
 Dean C. Ringle, P.E., P.S.

ANNEXATION  
 PLAT & DESCRIPTION  
 ACCEPTABLE  
 DEAN C. RINGLE, P.E., P.S.  
 FRANKLIN COUNTY ENGINEER

By: *[Signature]* Date: 3/15/17