

LOCATION MAP

No Scale

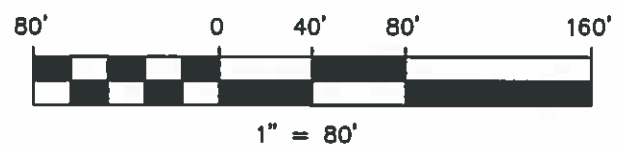

ANNEXATION
PLAT & DESCRIPTION
ACCEPTABLE
CORNELL R. ROBERTSON, P.E., P.S.
FRANKLIN COUNTY ENGINEER

3.84± Ac. By LH/RJN Date 01/17/2020

Length of Contiguity: ±1640.0 feet
Total Length of Perimeter: ±1640.0 feet
Percentage of Contiguity: ±100.0%

No islands of township property are created by this annexation.

RECEIVED
JAN 17 2020
Franklin County Engineer
Cornell R. Robertson, P.E., P.S.

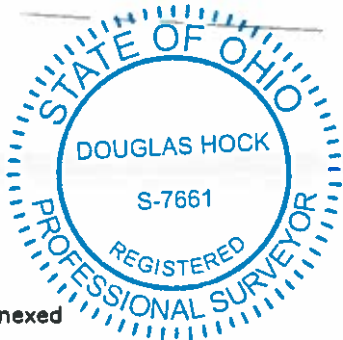

- Area to be Annexed
- Existing City of Columbus Corp Line
- Proposed City of Columbus Corp Line

3.84± ACRE ANNEXATION FROM THE TOWNSHIP OF PLAIN TO THE CITY OF COLUMBUS

Township of Plain,
Franklin County, Ohio
Quarter Township 3, Township 2
Range 16, U.S.M.L.

Douglas R. Hock, P.E. 7661 Date: 1/17/2020
Advanced Civil Design, Inc
422 Beecher Road
Gahanna, OH 43230
Phone 614-428-7750
Job No.: 19-0175-65
Date: 1/17/2020

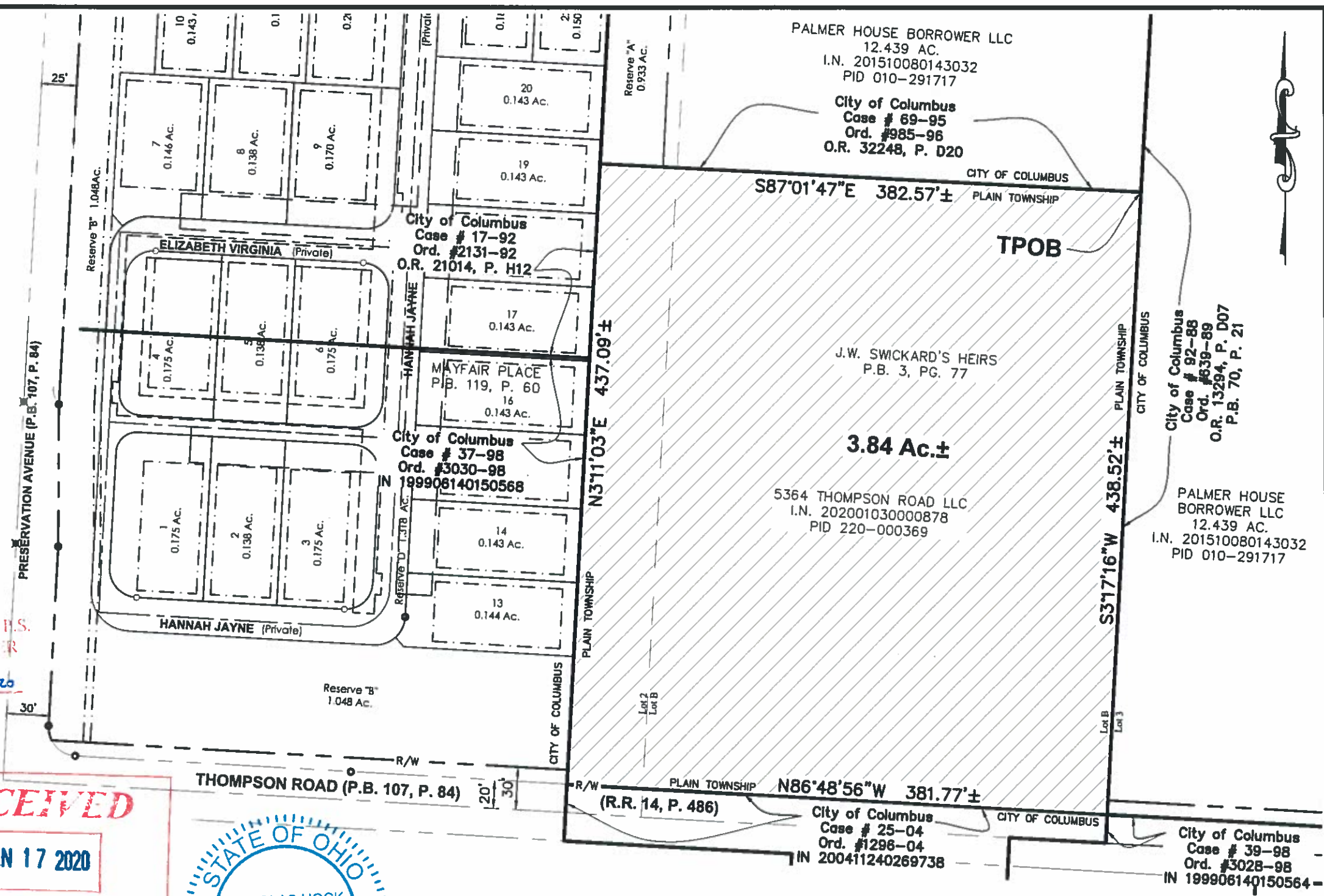

PALMER HOUSE BORROWER LLC
12.439 AC.
I.N. 201510080143032
PID 010-291717
City of Columbus
Case # 69-95
Ord. #985-96
O.R. 32248, P. D20

City of Columbus
Case # 17-92
Ord. #2131-92
O.R. 21014, P. H12

City of Columbus
Case # 37-98
Ord. #3030-98
199906140150568

J.W. SWICKARD'S HEIRS
P.B. 3, PG. 77

5364 THOMPSON ROAD LLC
I.N. 202001030000878
PID 220-000369

City of Columbus
Case # 92-88
Ord. #639-89
O.R. 13294, P. D07
P.B. 70, P. 21

PALMER HOUSE BORROWER LLC
12.439 AC.
I.N. 201510080143032
PID 010-291717

City of Columbus
Case # 39-98
Ord. #3028-98
IN 199906140150564