

ANNEXATION AN14-008

± 13.925 Acres / Jackson Township

The Russete Corporation

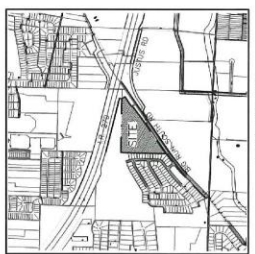
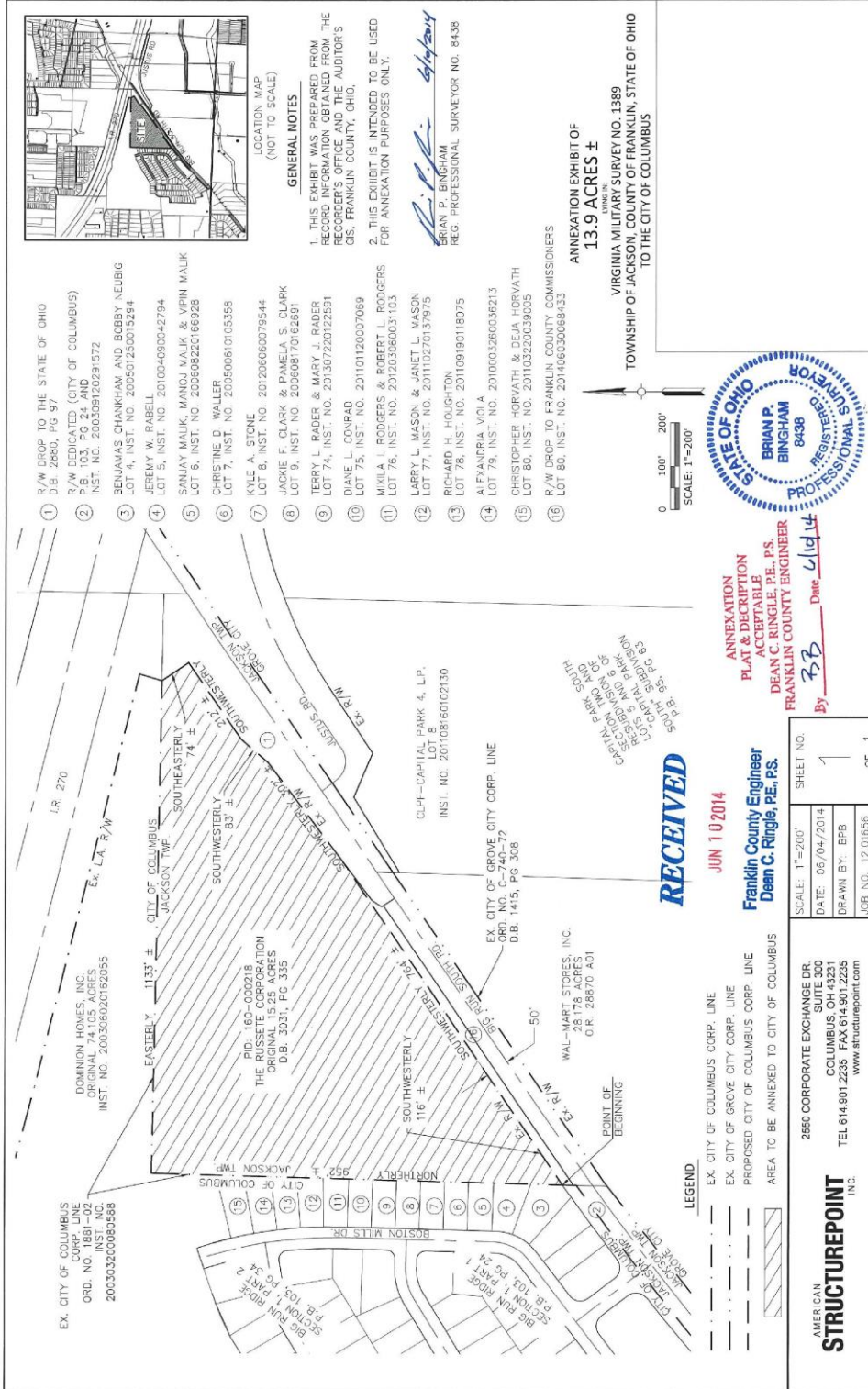

GENERAL NOTES

1. THIS EXHIBIT WAS PREPARED FROM RECORD INFORMATION OBTAINED FROM THE RECORDS OFFICE AND THE AUDITOR'S GIS, FRANKLIN COUNTY, OHIO.
2. THIS EXHIBIT IS INTENDED TO BE USED FOR ANNEXATION PURPOSES ONLY.

Brian P. Bingham
 BRIAN P. BINGHAM
 REG. PROFESSIONAL SURVEYOR NO. 8438

ANNEXATION EXHIBIT OF
13.9 ACRES ±
 VIRGINIA MILITARY SURVEY NO. 1389
 COUNTY OF FRANKLIN, STATE OF OHIO
 TO THE CITY OF COLUMBUS

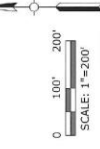

- 1 R/W DROP TO THE STATE OF OHIO D.B. 2880, PG 97
- 2 R/W DEDICATED (CITY OF COLUMBUS) P.B. 103, PG 24 AND INST. NO. 200309120291572
- 3 BENJAMIN CHANKHAM AND BOBBSY NEUBIG LOT 4, INST. NO. 200507250019244
- 4 JEREMY W. RABELL, LOT 5, INST. NO. 201004090042794
- 5 SANJAY MALIK, MANOJ MALIK & VIPIN MALIK LOT 6, INST. NO. 200608220166928
- 6 CHRISTINE D. WALLER LOT 7, INST. NO. 200500610105358
- 7 KYLE A. STONE LOT 8, INST. NO. 201206060078544
- 8 JACKIE F. CLARK & PAMELA S. CLARK LOT 9, INST. NO. 200608170162891
- 9 TERRY L. RADER & MARY J. RADER LOT 74, INST. NO. 201307220122591
- 10 DIANE L. CONRAD LOT 75, INST. NO. 20110120007069
- 11 MYKILA J. RODGERS & ROBERT L. RODGERS LOT 76, INST. NO. 201203060031103
- 12 LARRY L. MASON & JANET L. MASON LOT 77, INST. NO. 20110270137975
- 13 RICHARD H. HOUGHTON LOT 78, INST. NO. 201109190118075
- 14 ALEXANDRIA VIOLA LOT 79, INST. NO. 201000320036213
- 15 CHRISTOPHER HORVATH & DEJEA HORVATH LOT 80, INST. NO. 2010322039005
- 16 R/W DROP TO FRANKLIN COUNTY COMMISSIONERS LOT 80, INST. NO. 201406030068433

ANNEXATION PLAT & DESCRIPTION ACCEPTABLE
 DEAN C. RINGLE, P.E., P.S.
 FRANKLIN COUNTY ENGINEER
 By: *DR* Date: 6/10/14

RECEIVED

JUN 10 2014

Franklin County Engineer
 Dean C. Ringle, P.E., P.S.

SCALE: 1"=200'	SHEET NO. 1
DATE: 06/04/2014	
DRAWN BY: BFB	
JOB NO. 12.01658	OF 1

LEGEND

- EX. CITY OF COLUMBUS CORP. LINE
- EX. CITY OF GROVE CITY CORP. LINE
- PROPOSED CITY OF COLUMBUS CORP. LINE
- AREA TO BE ANNEXED TO CITY OF COLUMBUS

AMERICAN STRUCTUREPOINT INC.

2550 CORPORATE EXCHANGE DR.
 SUITE 300
 COLUMBUS, OH 43231
 TEL 614.901.2235 FAX 614.901.2235
 www.structurepoint.com