

ALL RIGHTS RESERVED. ALL REPORTS, PLANS, SPECIFICATIONS, COMPUTER FILES, FIELD DATA, NOTES, DOCUMENTS, AND OTHER DATA PROVIDED BY R. D. ZANDE & ASSOCIATES, INC. ("ZANDE") ARE HEREBY LOANED TO THE CLIENT FOR THE PROJECT AND LIMITED TO THE SPECIFIC PURPOSE OF THE PROJECT. THE USE OF THESE DATA IS SUBJECT TO ALL OF THE TERMS, CONDITIONS AND LIMITATIONS SET FORTH IN THE AGREEMENT BETWEEN SUCH CLIENT AND ZANDE. APPROVED USE IS PROHIBITED WITHOUT THE WRITTEN CONSENT OF ZANDE.

PREPARED BY:  
**R. D. Zande & Associates**  
 1500 LAKE SHORE DRIVE  
 SUITE 100  
 COLUMBUS, OHIO 43204  
 (614) 488-4383 T-800-940-2743  
 FAX (614) 488-4387

Scale: 1 inch = 50 Feet  
 CITY OF COLUMBUS, OHIO

**PART OF**  
 THE EXISTING RIGHT-OF-WAY OF GAY STREETS  
 HALF SECTION 26, TOWNSHIP 5, RANGE 22  
 REFUGEE LANDS  
 SURVEY OF

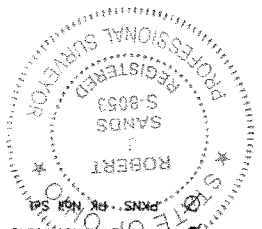

- LEGEND**
- Iron Pin Found
  - Iron Pin Set
  - ▲ Railroad Spike Found
  - ▼ Railroad Spike Set
  - ◆ Railroad Spike Set
  - PKNS - PK. Not Found
  - PKNF - PK. Not Found

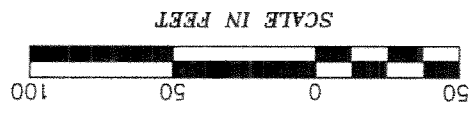

Professional Surveyor No. S-8053  
 ROBERT J. SANDS  
 DATE: 12/14/07

- NOTES:**
- This survey does not represent any easements that may affect the subject parcel.
  - This survey does not represent any underground utilities that may affect the subject parcel.
  - Oil iron pins set are 3/4 inch iron pipes, 30 inches in length, with a yellow cap bearing the name "R. D. ZANDE".

Bearings are based on the bearing of North 81° 44' 46" East for the northerly right-of-way line of Gay Street, as determined by a network of GPS field observations performed in August, 2006, Ohio State Plane Coordinate System, South Zone, 1986 Adjustment.

**BASIS OF BEARINGS:**

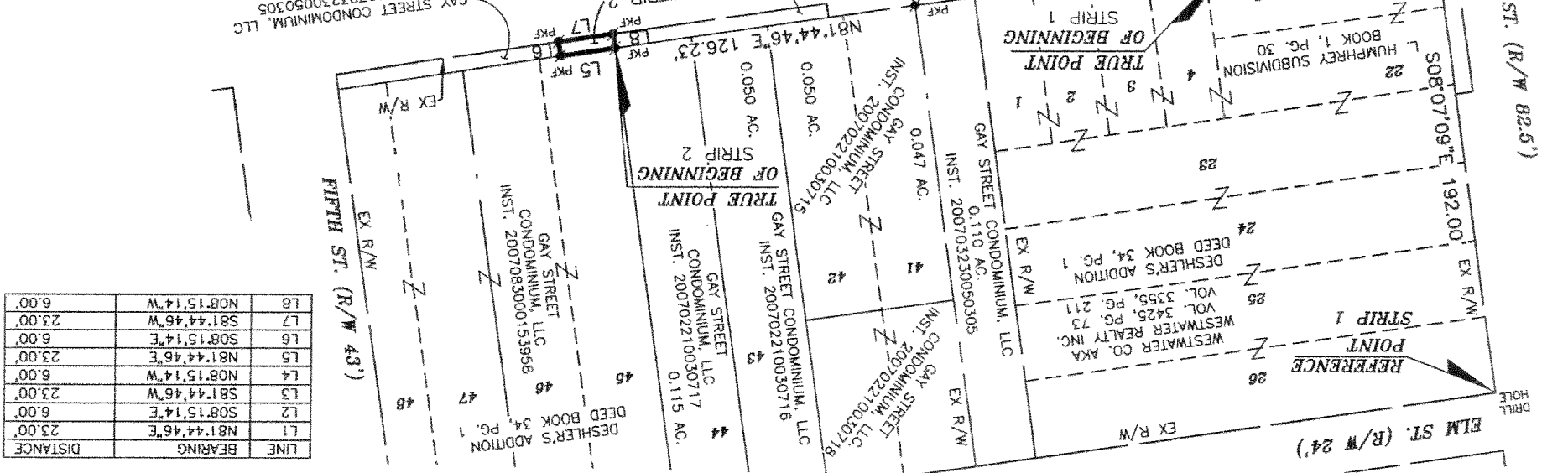

LINE	BEARING	DISTANCE
L1	N81°44'46"E	23.00'
L2	S08°15'14"E	6.00'
L3	S81°44'46"W	23.00'
L4	N08°15'14"W	6.00'
L5	N81°44'46"E	23.00'
L6	S08°15'14"E	6.00'
L7	S81°44'46"W	23.00'
L8	N08°15'14"W	6.00'