

0.068 ACRE EASEMENT
 STATE OF OHIO, COUNTY OF FRANKLIN, CITY OF COLUMBUS
 QUARTER TOWNSHIP 3, TOWNSHIP 1, RANGE 17
 UNITED STATES MILITARY LANDS

LINE TABLE		
LINE #	LENGTH	DIRECTION
L1	101.66'	S16° 10' 26"W
L2	25.11'	S79° 06' 49"E
L3	21.17'	N16° 10' 26"E
L4	57.66'	S52° 22' 02"E
L5	59.29'	S84° 27' 33"E
L6	25.00'	S05° 32' 27"W
L7	66.48'	N84° 27' 33"W
L8	53.79'	N52° 22' 02"W
L9	6.25'	N05° 35' 56"E

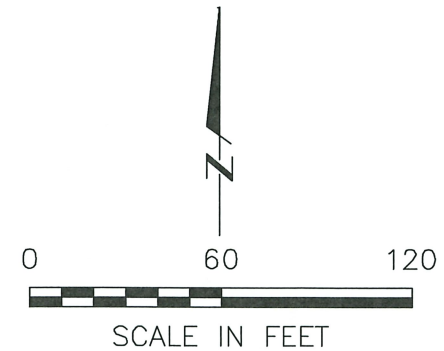
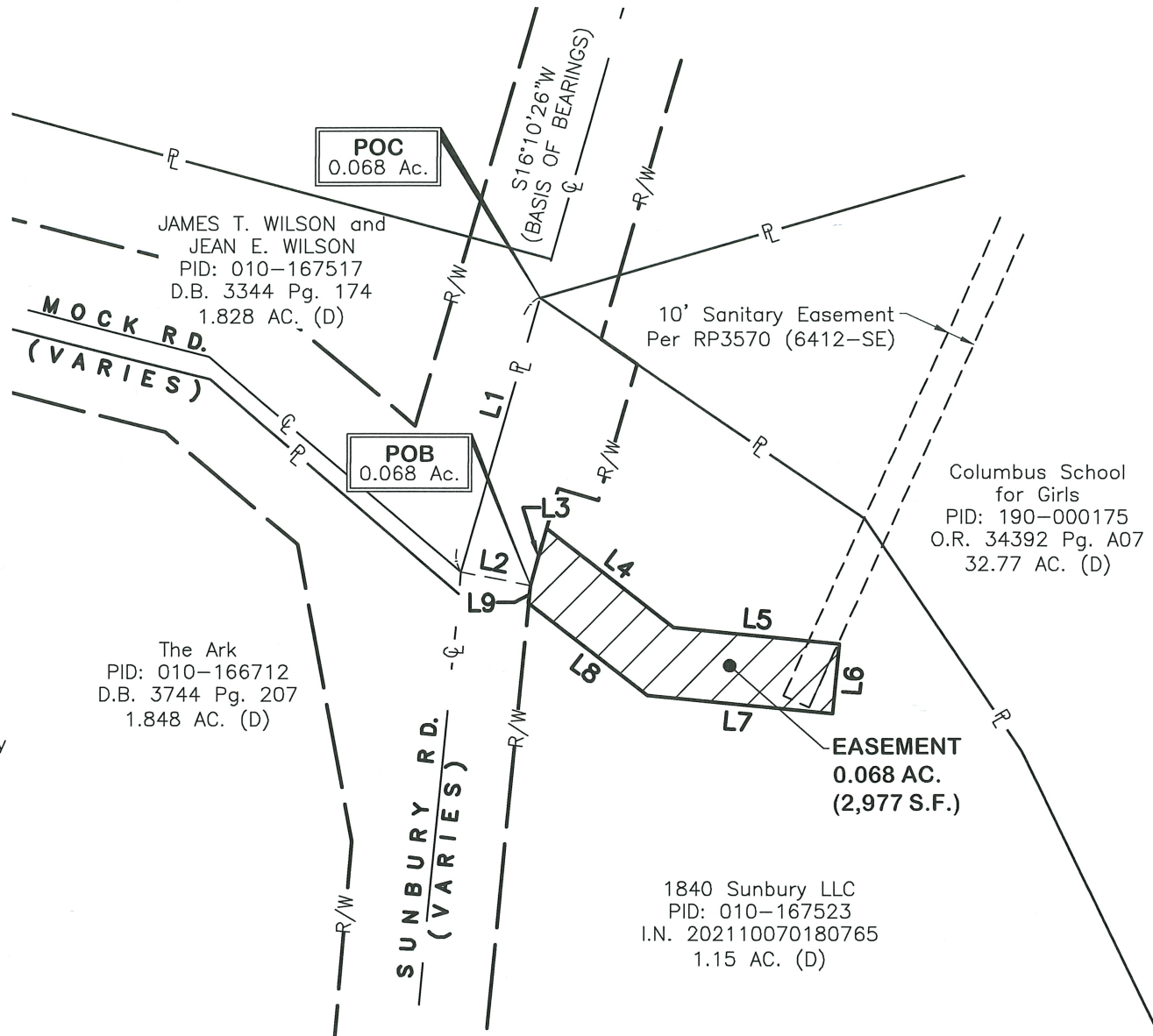

BASIS OF BEARINGS
 Ohio State Plane Coordinate System, Ohio South Zone, NAD83 (2011) as determined by ODOT RTN observations, with the centerline of Sunbury Road bearing South 16°10'26" West.

- LEGEND**
- Property Line
 - Right-of-Way
 - Centerline of Right-of-Way
 - Point of Commencement
 - Point of Beginning
 - Proposed Easement



BY:  10/10/23
 Garrett G. Brown, P.S., E.I.
 Registered Surveyor No. 8797

DRWN BY TKC CHK BY GGB DATE 10/10/2023
 571.054

E. P. FERRIS
 AND ASSOCIATES
 INC.
 2130 QUARRY TRAILS DR.
 2ND FLOOR
 COLUMBUS, OHIO 43228
 (614) 299-2999
 (614) 299-2992 (Fax)
 www.EPFERRIS.com

M:\23\11074_Sunbury\m006rks\separation\m006rks\ext\esuo-las1\util\bitcarpenter_01\10/10/23