

M:\27\1024_Sunbury\MOCKETS\Elimination\WMS\Exhibits\EXH-1\11-0000\AC.010 ~E3U0-E3U0-E3U0-E3U0\AS1_EJITLJ EITCarpenter UN 8/23/23

LINE TABLE		
LINE #	LENGTH	DIRECTION
L1	30.00'	N84° 59' 58"W
L2	140.58'	N84° 59' 58"W
L3	53.14'	S14° 11' 48"E
L4	30.00'	S75° 48' 12"W
L5	174.02'	N14° 11' 48"W
L6	31.51'	S86° 22' 08"E
L7	90.06'	S14° 11' 48"E
L8	147.54'	S84° 59' 58"E
L9	20.00'	S05° 00' 02"W

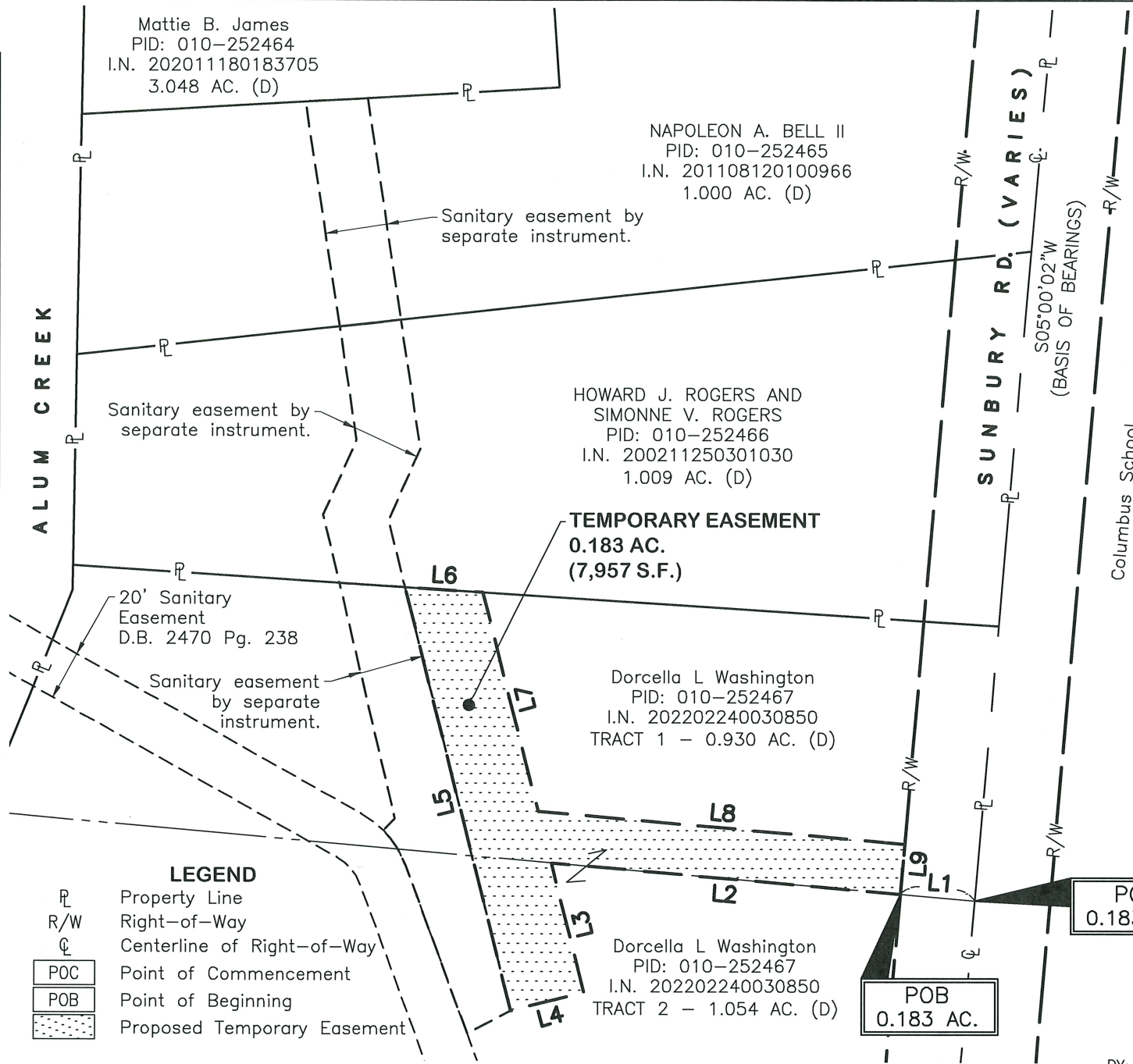

0.183 ACRE TEMPORARY EASEMENT
 STATE OF OHIO, COUNTY OF FRANKLIN,
 CITY OF COLUMBUS
 QUARTER TOWNSHIP 3, TOWNSHIP 1, RANGE 17
 UNITED STATES MILITARY LANDS

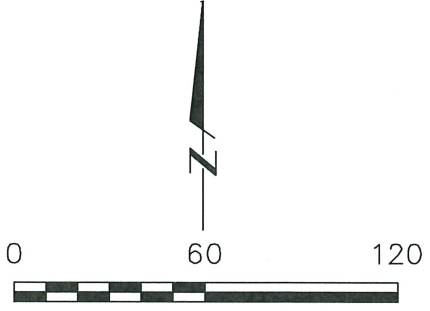

SCALE IN FEET

BASIS OF BEARINGS
 Ohio State Plane Coordinate System, Ohio South Zone, NAD83 (2011) as determined by ODOT RTN observations, with the centerline of Sunbury Road bearing South 05°00'02" West.



- LEGEND**
- Property Line
 - Right-of-Way
 - Centerline of Right-of-Way
 - Point of Commencement
 - Point of Beginning
 - Proposed Temporary Easement

POC
0.183 AC.

POB
0.183 AC.

BY: *Garrett Brown* 8/23/23
 Garrett G. Brown, P.S., E.I.
 Registered Surveyor No. 8797

DRWN BY TKC CHK BY GGB DATE 8/23/2023

571.054

E. P. FERRIS
 AND ASSOCIATES
 INC.

2130 QUARRY TRAILS DR,
 2ND FLOOR
 COLUMBUS, OHIO 43228
 (614) 299-2999
 (614) 299-2992 (Fax)
 www.EPFERRIS.com

Consulting Civil Engineers and Surveyors