

**DESCRIPTION OF
TEMPORARY CONSTRUCTION EASEMENT
ACROSS
OHIO DOMINICAN UNIVERSITY TRACT**

Situated in the State of Ohio, County of Franklin, City of Columbus, being part of Lot 18 as numbered and delineated upon the record plat of "Theodore Leonard's Heirs Subdivision" of record in Plat Book 4, Page 396, being an easement lying on, over and across a 2.16 acre tract as conveyed to Ohio Dominican College (nka Ohio Dominican University) by deed of record in Deed Book 2323, Page 254 and Affidavit of name change of record Deed Book 2928, Page 643, (all records herein of the Recorder's Office Franklin County Ohio);

Begin for reference at the southwesterly corner of the said 2.16 acre tract on the northerly right-of-way of Woodward Avenue (60 feet in width);

Thence South 86°19'17" East, a distance of 80.24 feet, along the northerly right-of-way line of said Woodward Avenue to the **Point of True Beginning** for the herein described easement;

Thence the following courses and distances across the 2.16 acre Ohio Dominican University tract:

1. North 52°31'27" East, a distance of 69.64 feet, to a point;
2. South 37°28'33" East, a distance of 30.00 feet, to a point;
3. South 86°56'38" East, a distance of 46.16 feet, to a point;
4. South 52°31'27" West, a distance of 36.08 feet, to a point on the northerly right-of-way line of Woodward Avenue;

Thence North 86°19'17" West, a distance of 91.17 feet, along the northerly right-of-way line of Woodward Avenue to the **Point of True Beginning**, containing 0.061 acres, more or less.

The bearings shown hereon are based on the bearing of South 86°19'17" East for the northerly right-of-way line of Woodward Avenue.



Stantec Consulting Services Inc.

Robert J. Sands 05/25/16
Robert J. Sands Date
Professional Surveyor No. S-8053

**THEODORE LEONARD'S HEIRS SUBDIVISION
P.B. 4, PAGE 396**



LOT 18

#010-243349
OHIO DOMINICAN UNIVERSITY
1.42 ACRES
INST. 200812030173815

#010-223703
2.16 AC. (AUDITOR)
OHIO DOMINICAN COLLEGE
(nka OHIO DOMINICAN UNIVERSITY)
D.B. 2323, PG. 254
(AFFIDAVIT OF NAME CHANGE)
D.B. 2928, PG. 643

1173 SUNBURY RD.

**POINT OF TRUE
BEGINNING**
60 Ft. Temporary
Easement

**BEGIN FOR
REFERENCE**

60 FT.
TEMPORARY
EASEMENT

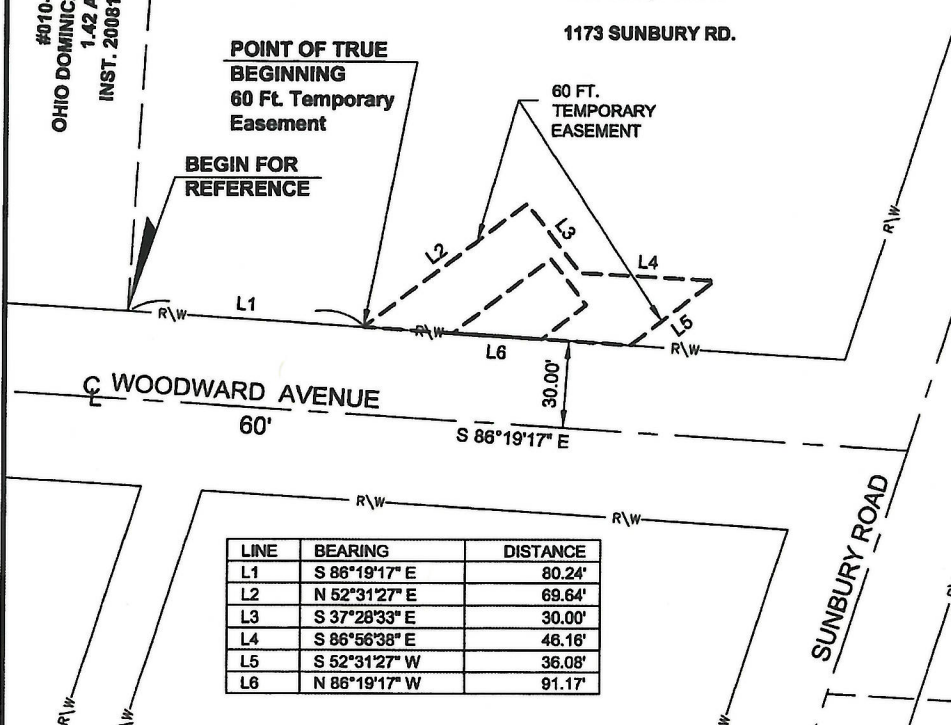

LINE	BEARING	DISTANCE
L1	S 86°19'17" E	80.24'
L2	N 52°31'27" E	69.64'
L3	S 37°28'33" E	30.00'
L4	S 86°56'38" E	46.16'
L5	S 52°31'27" W	36.08'
L6	N 86°19'17" W	91.17'

BASIS OF BEARINGS:

The bearings shown hereon are based on the bearing of South 86°19'17" East for the northerly right-of-way line of Woodward Avenue.



SCALE IN FEET

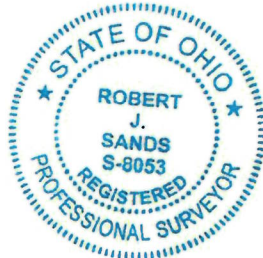

**EXHIBIT OF
TEMPORARY EASEMENT
60 FEET IN WIDTH**

Lying In
**OHIO DOMINICAN UNIVERSITY
PROPERTY**
CITY OF COLUMBUS, FRANKLIN COUNTY, OHIO

Scale: 1 Inch = 50 Feet

Prepared by:



Stantec
1500 Lake Shore Drive
Columbus, Ohio 43204
Phone: (614) 486-4383
Fax: (614) 486-4387

STANTEC CONSULTING SERVICES INC.

Robert J. Sands 05/25/16
Robert J. Sands Date
Professional Surveyor No. S-8053

Copyright Reserved
The Contractor shall verify and be responsible for all dimensions. DO NOT scale the drawing - any errors or omissions shall be reported to Stantec without delay.
The Copyrights to all designs and drawings are the property of Stantec. Reproduction or use for any purposes other than that authorized by Stantec is forbidden.