

**AN17-006**  
**Madison Township (7.29 ± acres)**  
**Plat Map**

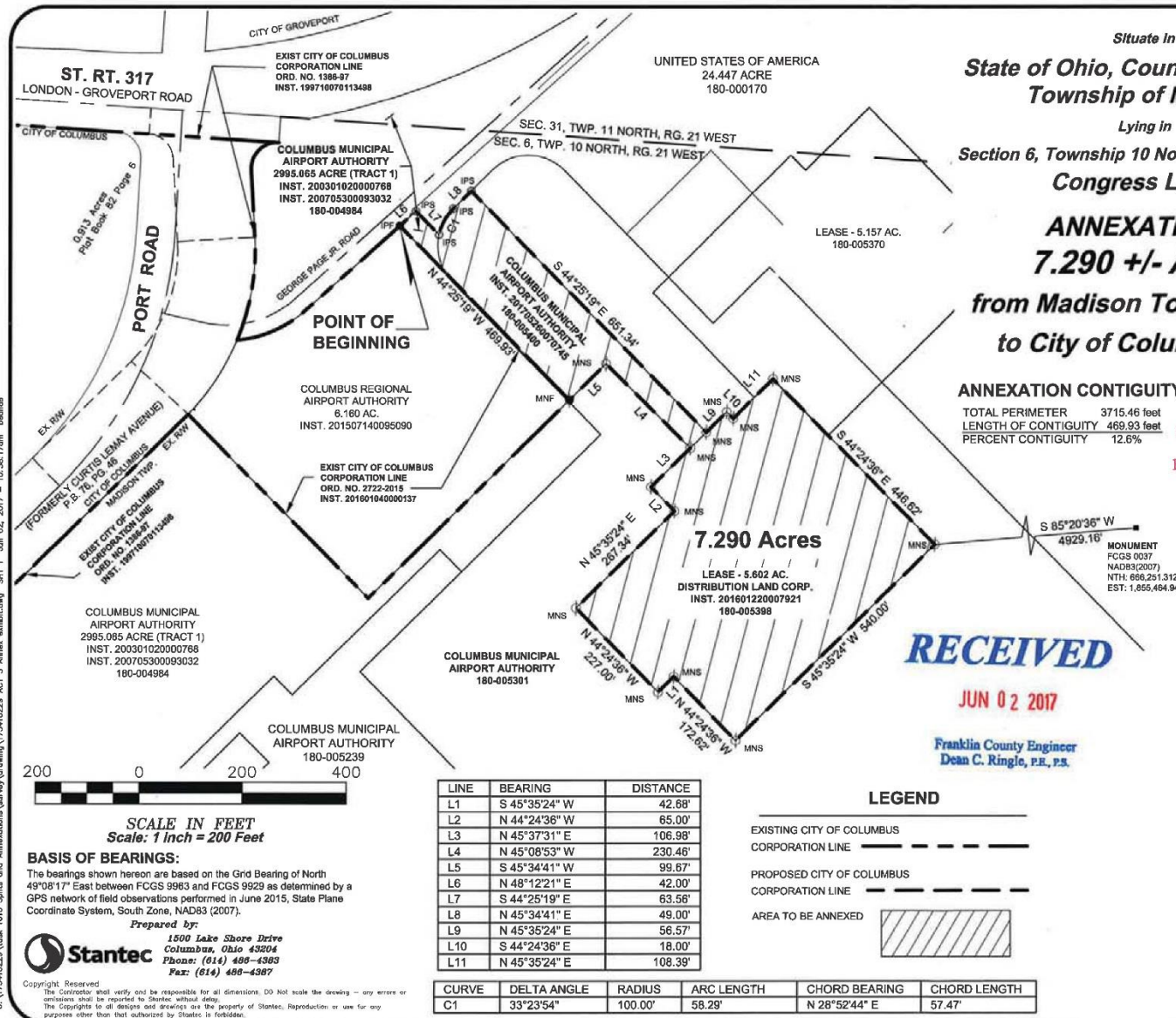

*Situate in*  
**State of Ohio, County of Franklin**  
**Township of Madison**

*Lying in*  
**Section 6, Township 10 North, Range 21 West**  
**Congress Lands**

**ANNEXATION OF**  
**7.290 +/- ACRES**  
**from Madison Township, Ohio**  
**to City of Columbus, Ohio**

**ANNEXATION CONTIGUITY:**  
 TOTAL PERIMETER 3715.46 feet  
 LENGTH OF CONTIGUITY 469.93 feet  
 PERCENT CONTIGUITY 12.6%

**ANNEXATION**  
**PLAT & DESCRIPTION**  
**ACCEPTABLE**  
**DEAN C. RINGLE, P.E., P.S.**  
**FRANKLIN COUNTY ENGINEER**

By *DR* Date *4/6/17*

STANTEC CONSULTING SERVICES INC.

*Robert J. Sands*  
 Robert J. Sands  
 Professional Surveyor No. S-8053

Date *06/02/17*

**GENERAL NOTES:**

1. This exhibit is intended to be used as an expedited type II annexation with a total perimeter of 3715.46 feet, a length of contiguity of 469.93 feet and a 12.6 percent contiguity with the existing City of Columbus corporation line.
2. The proposed annexation does not create any islands that would be surrounded on all sides by an existing corporation line while the location of said tract would remain in said township.
3. This exhibit was prepared from an actual field survey of 7.290 acres, and represents only the territory to be annexed to the City of Columbus and not for transfer of real property.

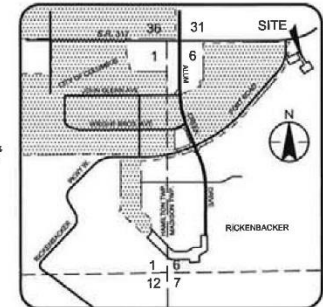

**VICINITY MAP**  
 (NOT TO SCALE)



**RECEIVED**

**JUN 02 2017**

**Franklin County Engineer**  
**Dean C. Ringle, P.E., P.S.**