



Evans, Mechwart, Hambleton & Tilton, Inc.  
Engineers • Surveyors • Planners • Scientists  
5500 New Albany Road, Columbus, OH 43054  
Phone: 614.775.4500 Toll Free: 888.775.3648  
emht.com

# SURVEY OF ACREAGE PARCEL

SECTION 9, TOWNSHIP 5, RANGE 22

REFUGEE LANDS

CITY OF COLUMBUS, COUNTY OF FRANKLIN, STATE OF OHIO

Date: November 20, 2017

Scale: 1" = 50'

Job No: 2017-0814

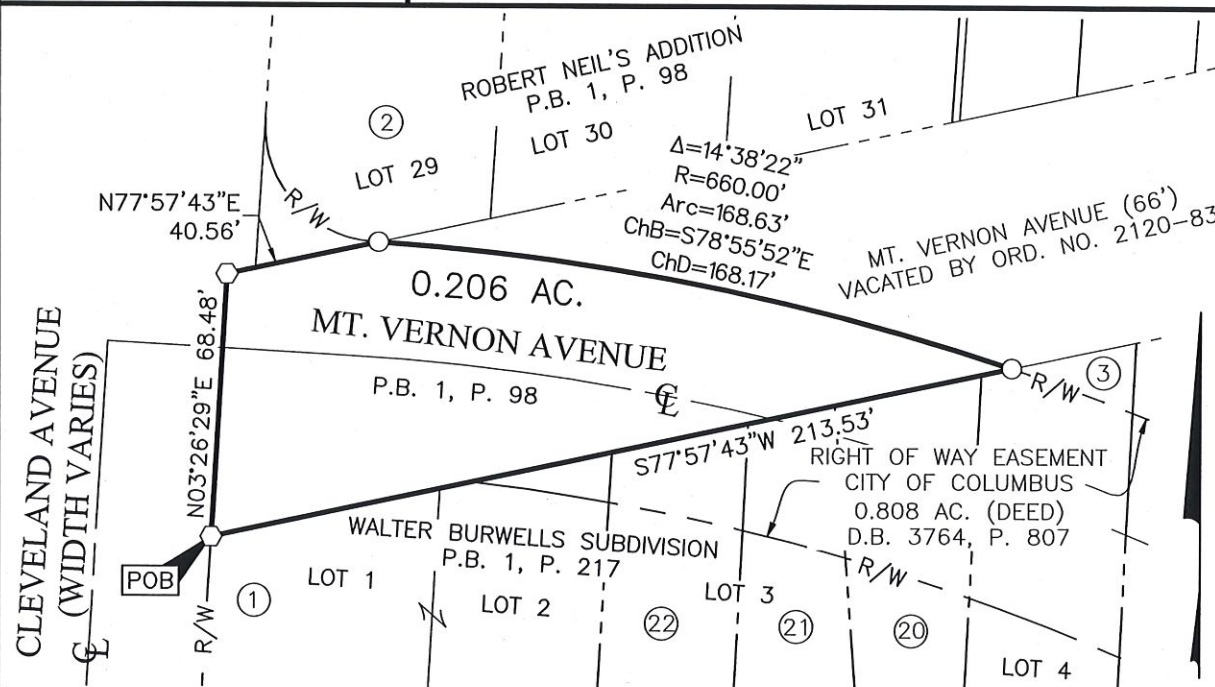

#	OWNERSHIP NAME	DEED REFERENCE
1	THE BOARD OF TRUSTEES OF COLUMBUS TECHNICAL INSTITUTE	O.R. 631E14
2	THE BOARD OF TRUSTEES OF THE COLUMBUS TECHNICAL INSTITUTE, DISTRICT OF COLUMBUS, OHIO	D.B. 3266, P. 416
3	THE BOARD OF TRUSTEES OF THE COLUMBUS TECHNICAL INSTITUTE, DISTRICT OF COLUMBUS, OHIO	D.B. 3340, P. 360
20	BOARD OF TRUSTEES OF COLUMBUS TECHNICAL INSTITUTE, DISTRICT OF COLUMBUS, OHIO	D.B. 3583, P. 157
21	THE BOARD OF TRUSTEES OF THE COLUMBUS TECHNICAL INSTITUTE, DISTRICT OF COLUMBUS, OHIO	D.B. 3317, P. 190
22	BOARD OF TRUSTEES, COLUMBUS TECHNICAL INSTITUTE, DISTRICT OF COLUMBUS, OHIO	D.B. 3498, P. 360

## SURVEY NOTE:

This survey was prepared using documents of record, prior plats of survey, and observed evidence located by an actual field survey in November 2016.

## BASIS OF BEARINGS:

The Bearings shown hereon are based on the Ohio State Plane Coordinate System South Zone as per NAD83 (1986 Adjustment). The portion of the centerline of Cleveland Avenue, having a bearing of North 03° 26' 29" East is designated the "basis of bearing" for this survey.

By Joshua M. Meyer 1-12-2018  
Joshua M. Meyer  
Professional Surveyor No. 8485



- = DRILL HOLE FND.
- = MON. FND.
- = I.P. FND.
- = I.P. SET
- ◆ = MAG. NAIL FND.
- ◇ = MAG. NAIL SET
- ▲ = R.R. SPK. FND.
- △ = R.R. SPK. SET
- ◆ = P.K. NAIL FND.

I.P. Set are 13/16" I.D. iron pipes 30" long with cap inscribed EMHT INC.



GRAPHIC SCALE (in feet)