ORD #2563-2018

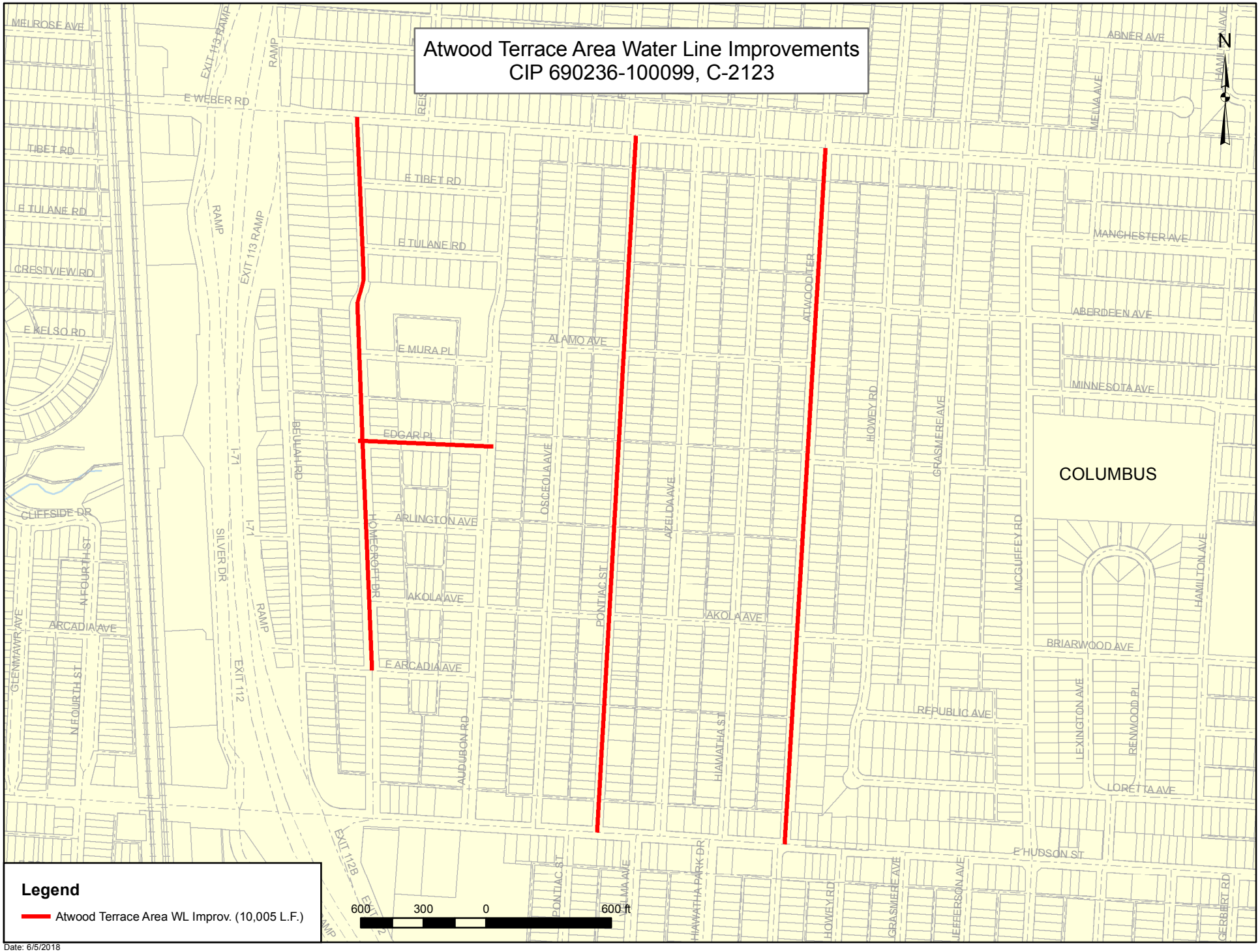

Date: 6/5/2018