

# PROPOSED ANNEXATION OF 0.6 ACRES±

FROM: Madison Township  
TO: City of Columbus

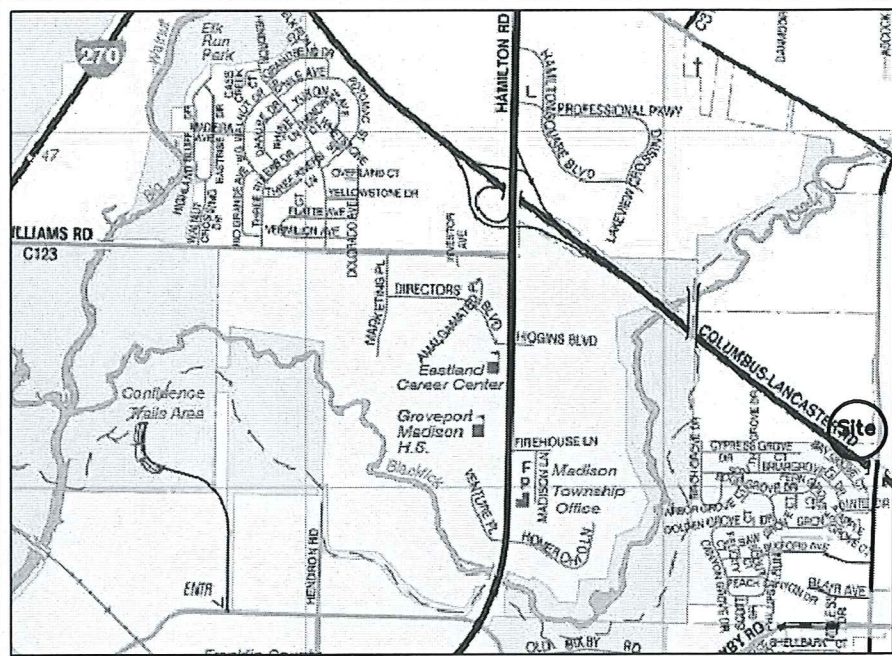
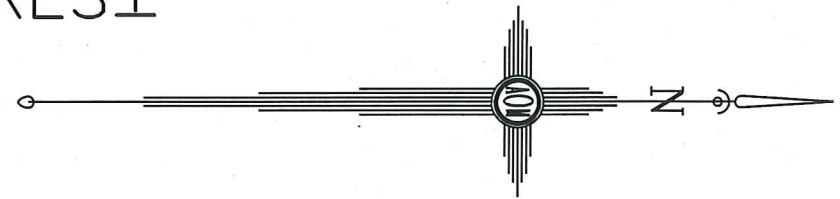

Vicinity Map

ANNEXATION  
PLAT & DESCRIPTION  
ACCEPTABLE  
CORNELL R. ROBERTSON, P.E., P.S.  
FRANKLIN COUNTY ENGINEER

By  Date 4/5/19

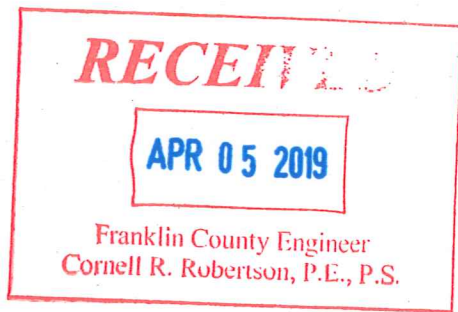

Being ±0.6 Acres, Situated in the State of Ohio,  
County of Franklin, Township of Madison, In the  
Northwest Quarter of Section 15, Township 11,  
Range 21, Mathew's Survey of Congress Lands.

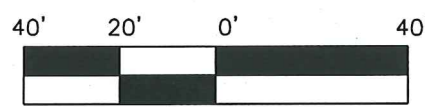

Scale: 1" = 40'  
March 4, 2019

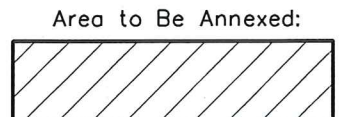

Existing City of Columbus Corp. Line  
Proposed City of Columbus Corp. Line

**Myers Surveying**  
COMPANY  
2740 E. Main St., Bexley, Ohio 43209-2577  
(614)235-8677 ~ (614)235-4559 fax  
info@myerssurveying.com

m.o.# 3-02/13/2019	02132019.scj	X -	T -
--------------------	--------------	-----	-----

9.654 Acres  
Ameri-Stor  
Canal Winchester LLC  
I.N. 201504170049672  
180-000271

0.185 AC.  
Franklin County  
Commissioners  
I.N. 200206260156949

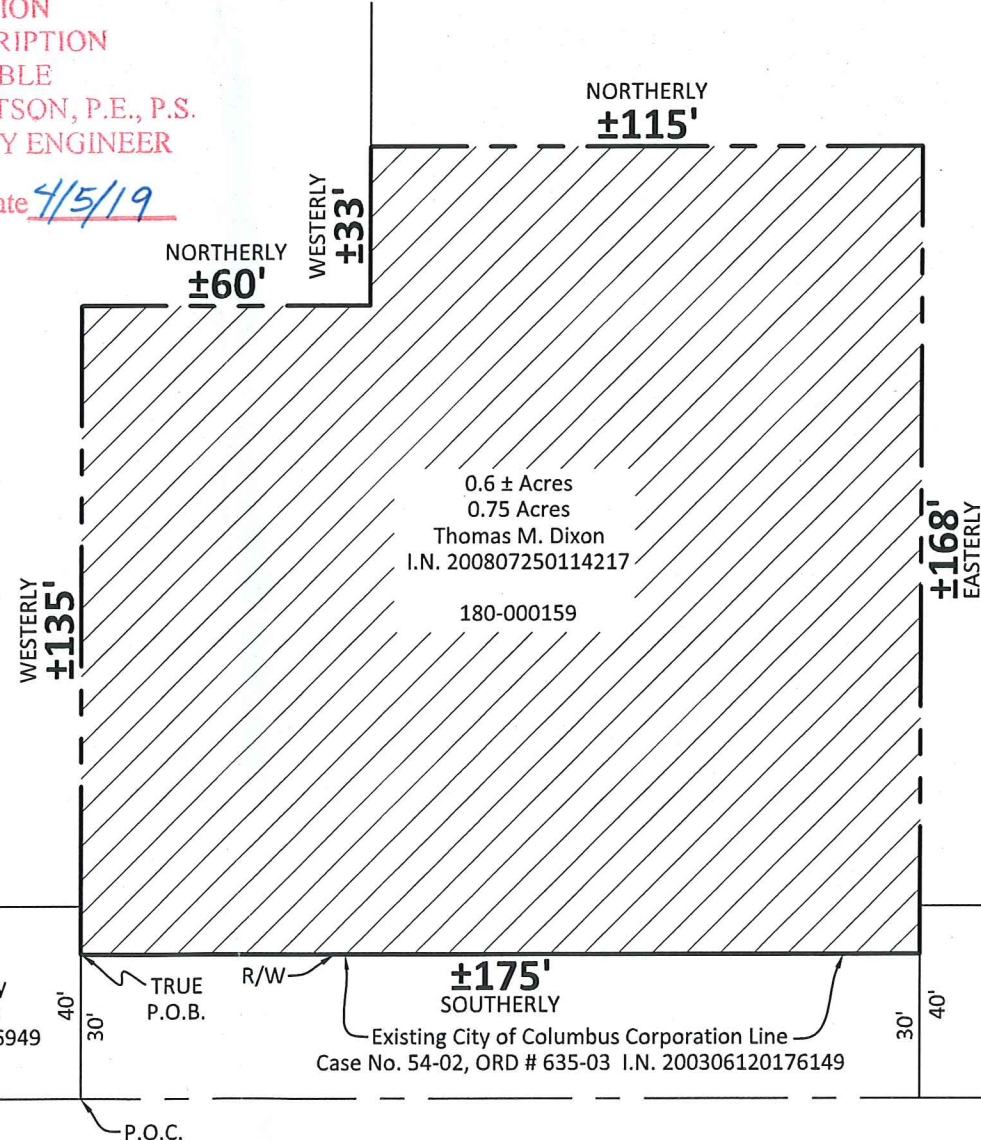

0.6 ± Acres  
0.75 Acres  
Thomas M. Dixon  
I.N. 200807250114217  
180-000159

35.075 Acres  
James R. Cloyes,  
C.P.A., LLC  
I.N. 201211150174323  
180-005121

EBRIGHT ROAD

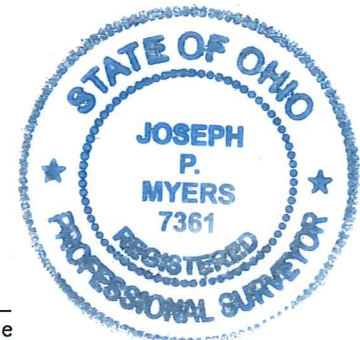



3/4/2019

BY: Joseph P. Myers, Professional Surveyor No. 7361 Date