ORD #0058-2021

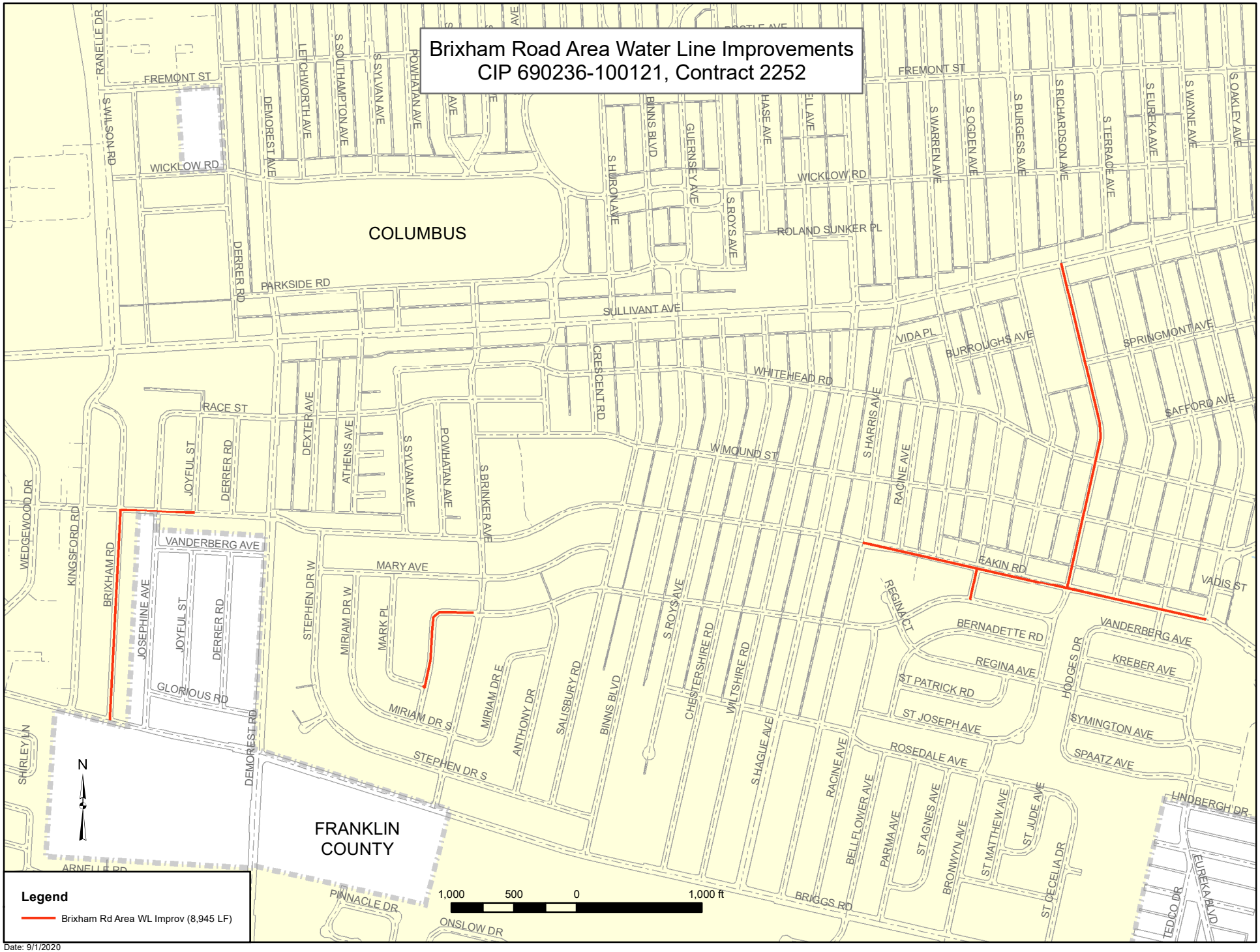

Date: 9/1/2020