

PROPOSED ANNEXATION OF 0.384 +/- ACRE
FROM ORANGE TOWNSHIP
MAP OF TERRITORY TO BE
ANNEXED TO CITY OF COLUMBUS

SITUATED IN:
R. 18 W, T. 3 N, QTR. T. 4, FARM LOT 17, U.S.M.L.
ORANGE TOWNSHIP DELAWARE COUNTY, OHIO
(PART OF A.P.N. 99999927000000)

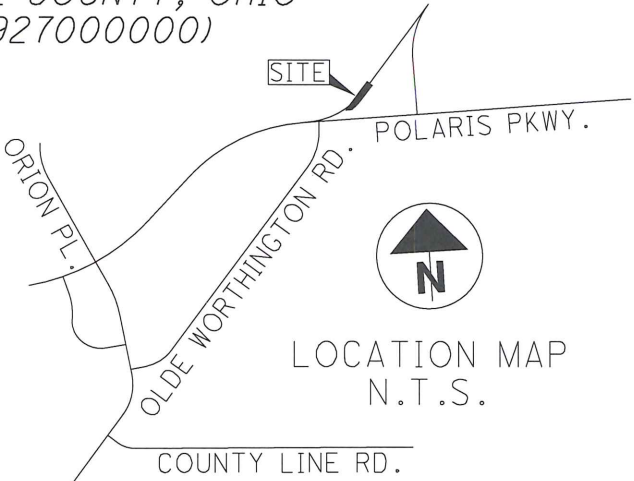
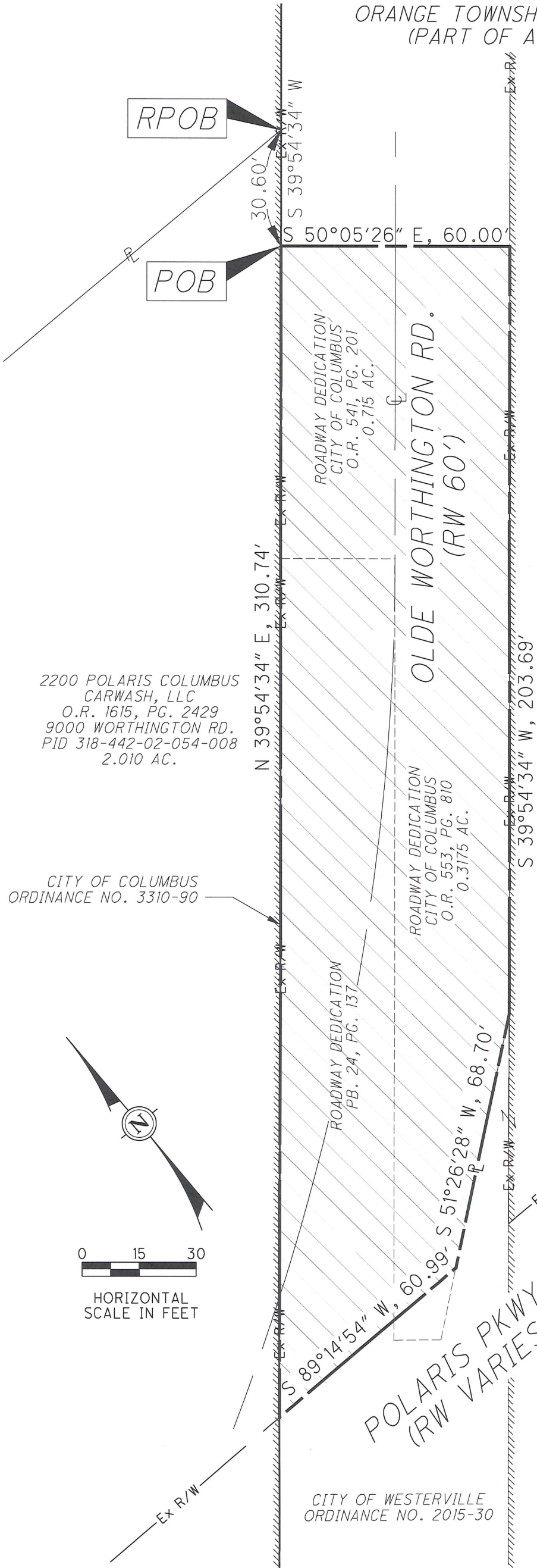

LEGEND

	PROPOSED CITY OF COLUMBUS CORPORATION LINE
	EXISTING CITY OF COLUMBUS CORPORATION LINE
	0.384 AC. +/- PROPOSED CITY OF COLUMBUS ANNEXATION

THIS EXHIBIT DOES NOT REPRESENT A BOUNDARY SURVEY AND IS BASED ON THE "ARTERIAL STREET REHABILITATION - POLARIS PARKWAY" PROJECT

CONTIGUITY NOTE:
TOTAL PERIMETER OF ANNEXATION IS 704.12 FEET OF WHICH 310.74 FEET IS CONTIGUOUS WITH THE CITY OF COLUMBUS, GIVING 44.13% PERIMETER CONTIGUITY.

NOTE:
THIS ANNEXATION DOES NOT CREATE ISLAND OF UNINCORPORATED AREAS WITHIN THE LIMITS OF THE AREA TO BE ANNEXED

APPLICABLE SECTIONS OF THE ORC ARE TO BE FOLLOWED:
1) ANNEXATION AND DETACHMENT OF TERRITORY, OHIO REVISED CODE 709.01
2) ADJUSTMENT OF BOUNDARIES OF ADJOINING MUNICIPAL CORPORATIONS BY MUTUAL CONSENT, OHIO REVISED CODE 709.37

NUMBER OF AFFECTED OWNERS: 1: ORANGE TOWNSHIP
LENGTH OF OLDE WORTHINGTON RD TO BE ACQUIRED: 285.0 FT.

GIUSEPPE A. PINGUE
D.V. 525, PG. 650
740 OLDE WORTHINGTON ROAD
PID 318-441-01-010-000
2.896 AC.



CARPENTER
MARTY transportation
6612 SINGLETREE DR. COLUMBUS, OH 43229
614.656.2424 CMTRAN.COM

PREPARED BY: 09/15/2020
DATE

MAP DEPARTMENT
DELAWARE COUNTY ENGINEER
I HEREBY CERTIFY THE WITHIN TO BE A TRUE COPY OF THE ORIGINAL ON FILE IN THE MAP DEPARTMENT
CHRIS E. BAUSERMAN, P.E., P.S.
COUNTY ENGINEER

SUPERVISOR
9/21/20
DATE